

To Let

Urban Offices within a Period Building
The Arena Building, 85 Ormeau Road, Belfast BT7 1SH



To Let

The Arena Building, 85 Ormeau Road, Belfast BT7 1SH



Summary

- Prominent landmark location within South Belfast
- On site car parking available together with easy access to public transport
- Floors ranging from 4,182 sqft to 8,522 sqft

Location

Belfast is the Capital of Northern Ireland and the commercial centre for a population in the region of 500,000 persons. The City benefits from good communication links with the remainder of the province via the M1 and M2 Motorway network and public rail systems.

The City is located approximately 100 miles north of Dublin and 70 miles southeast of Londonderry.

Belfast benefits from two airports in George Best Belfast City Airport, some 2 miles to the east of the city centre, and Belfast International Airport, some 17 miles to the north east.

The city has two railway stations with a Belfast to Dublin travel time of less than 2 hours.

The subject property is located on the corner of McClure Street and Ormeau Road in South Belfast. The well-established area is located 0.7 miles from Belfast City Centre and is convenient to Botanic Rail Station, Lanyon Place Rail Station, Belfast City Airport and the motorway infrastructure.

Occupiers already in the building include Mutual Energy and Gas Market Operator NI. Occupiers in the vicinity include DNT Chartered Accountants, HMC Constructions Ltd and the Northern Ireland Environment Agency.

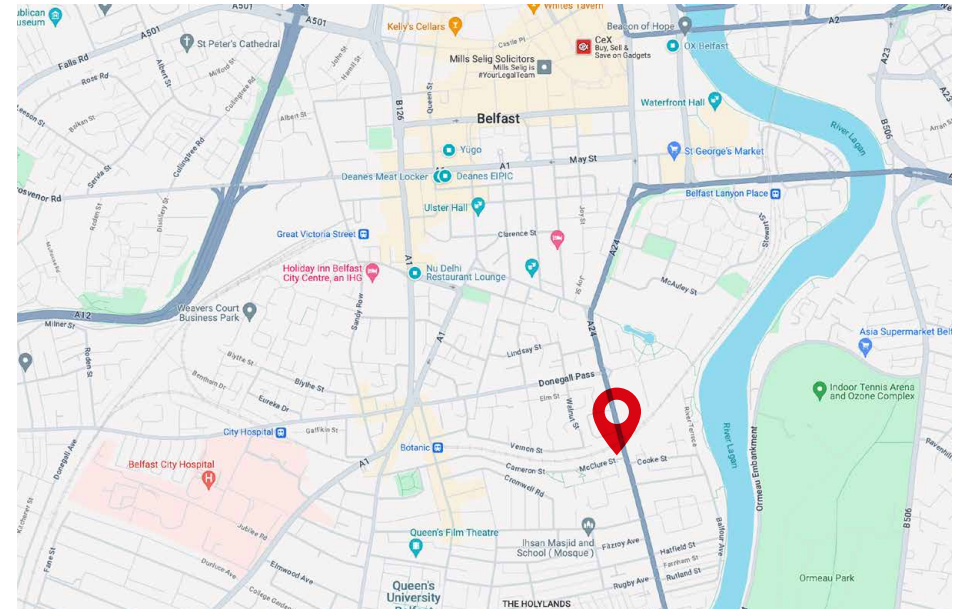

Not To Scale. For indicative purposes only.

To Let

The Arena Building, 85 Ormeau Road, Belfast BT7 1SH



Description

The Arena Building is a prominent landmark building in South Belfast. It is a blend of the history of the city and the fusion of a modern extension to create a vibrant contemporary office building.

Access to the main reception is from McClure Street.

Internally the finishes include suspended ceilings with recessed fluorescent lighting, fully raised access flooring throughout, with carpet finish, plastered and painted walls, ladies/gents/disabled WC's, gas fired heating throughout, an 8 person lift serving all floors and a high quality reception and entrance foyer.

Each floor will benefit from 5 dedicated parking spaces, with 38 carparking spaces in total located on-site within the secure car park.

24 hour access, 365 days of the year.

Accommodation

The property provides the following approximate net internal areas:

Description	Sq Ft	Sq M
2nd Floor Office	4,340	403
3rd Floor Office	4,182	388

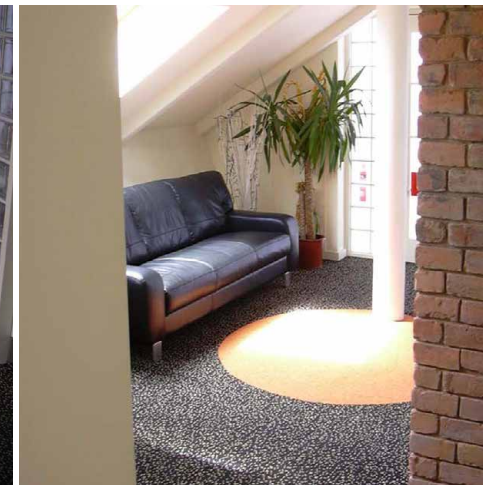

To Let

The Arena Building, 85 Ormeau Road, Belfast BT7 1SH



Lease Details

Term:	By negotiation.
Rent:	2nd floor offices £65,000 pa. 3rd floor offices £62,750 pa.
Service Charge:	A service charge will be levied to cover the external repairs, maintenance and cleaning of the common areas and management fees etc. Amount to be confirmed.
Repairs:	Effective full repairing and insuring terms via the service charge Tenant to be responsible for all internal repairs and maintenance.
Buildings Insurance:	Tenant to reimburse the landlord in respect of a fair proportion of the premium. Amount to be confirmed.

NAV

The NAV of the 2nd floor is £57,000 therefore estimated rates currently payable of approx. £34,163.63 pa.

The NAV of the 3rd floor is £52,700 therefore estimated rates currently payable of approx. £31,586.38 pa.

Any prospective tenant should make their own enquires with LPS.

VAT

Please note that all prices, rentals and outgoings are quoted exclusive of VAT, which may be payable at the appropriate rate.

EPC

2nd floor C55

3rd floor C55

Property Video

[Click here to view video.](#)

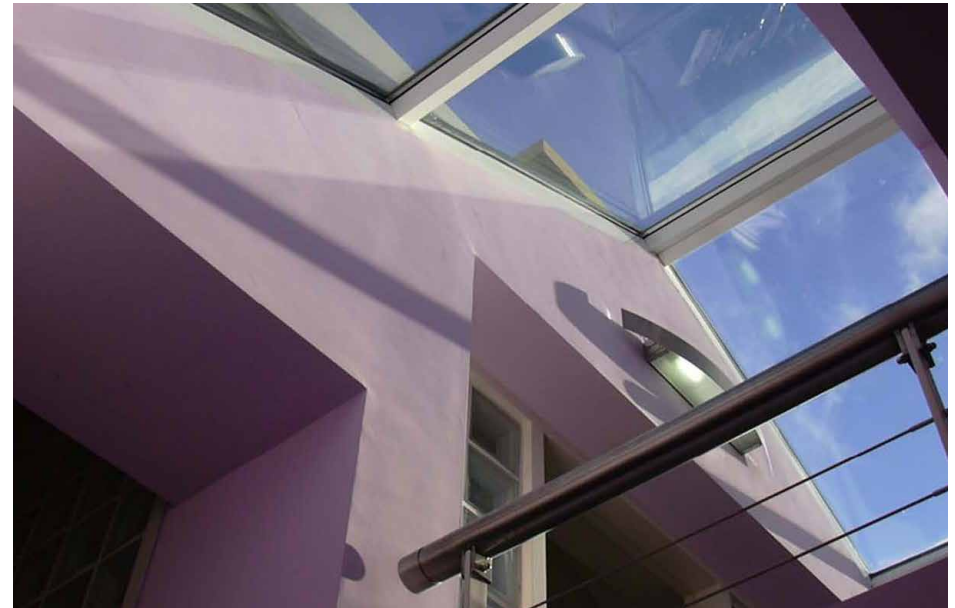

To Let
The Arena Building, 85 Ormeau Road, Belfast BT7 1SH



To Let

The Arena Building, 85 Ormeau Road, Belfast BT7 1SH

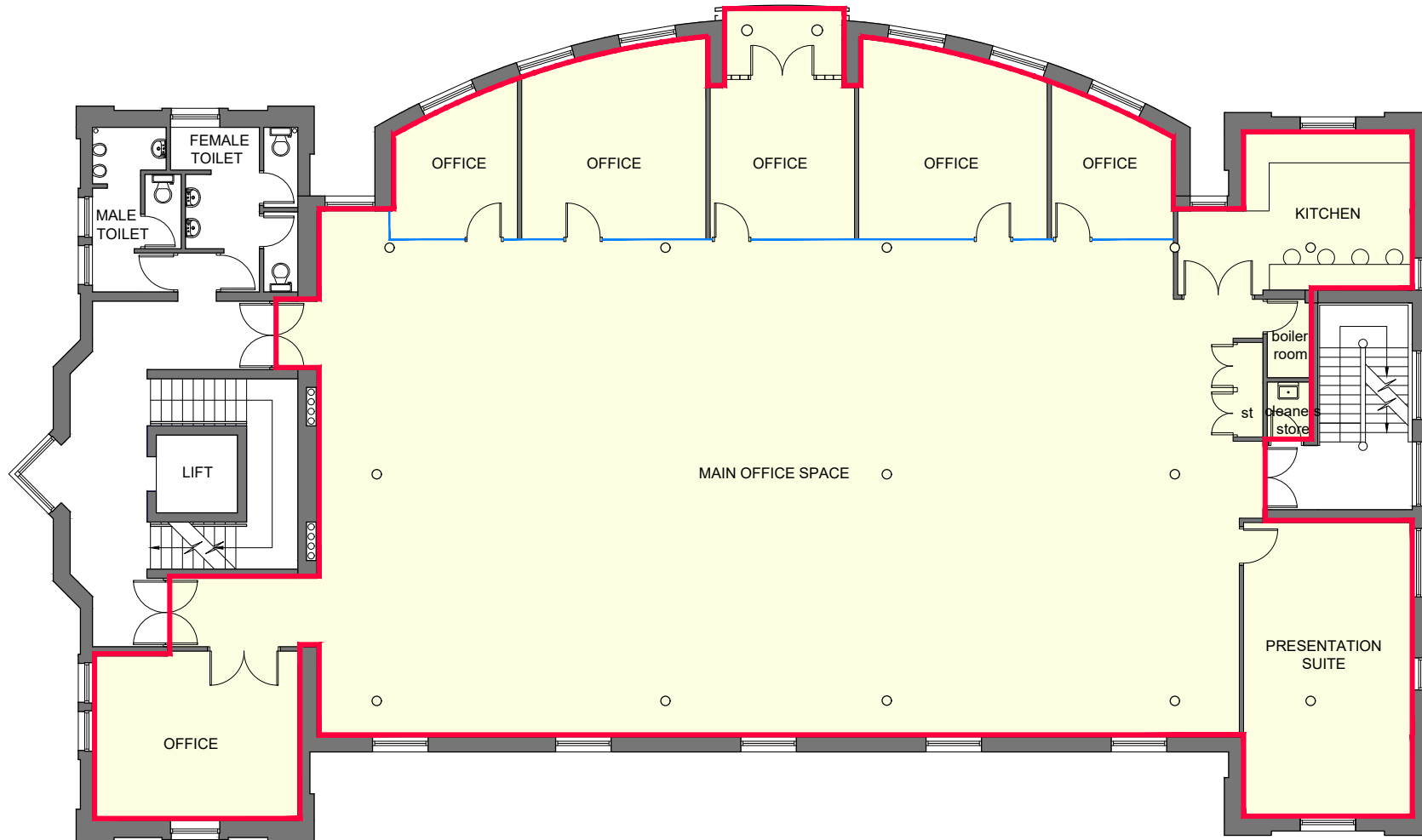

Second Floor - Existing Layout

To Let
The Arena Building, 85 Ormeau Road, Belfast BT7 1SH

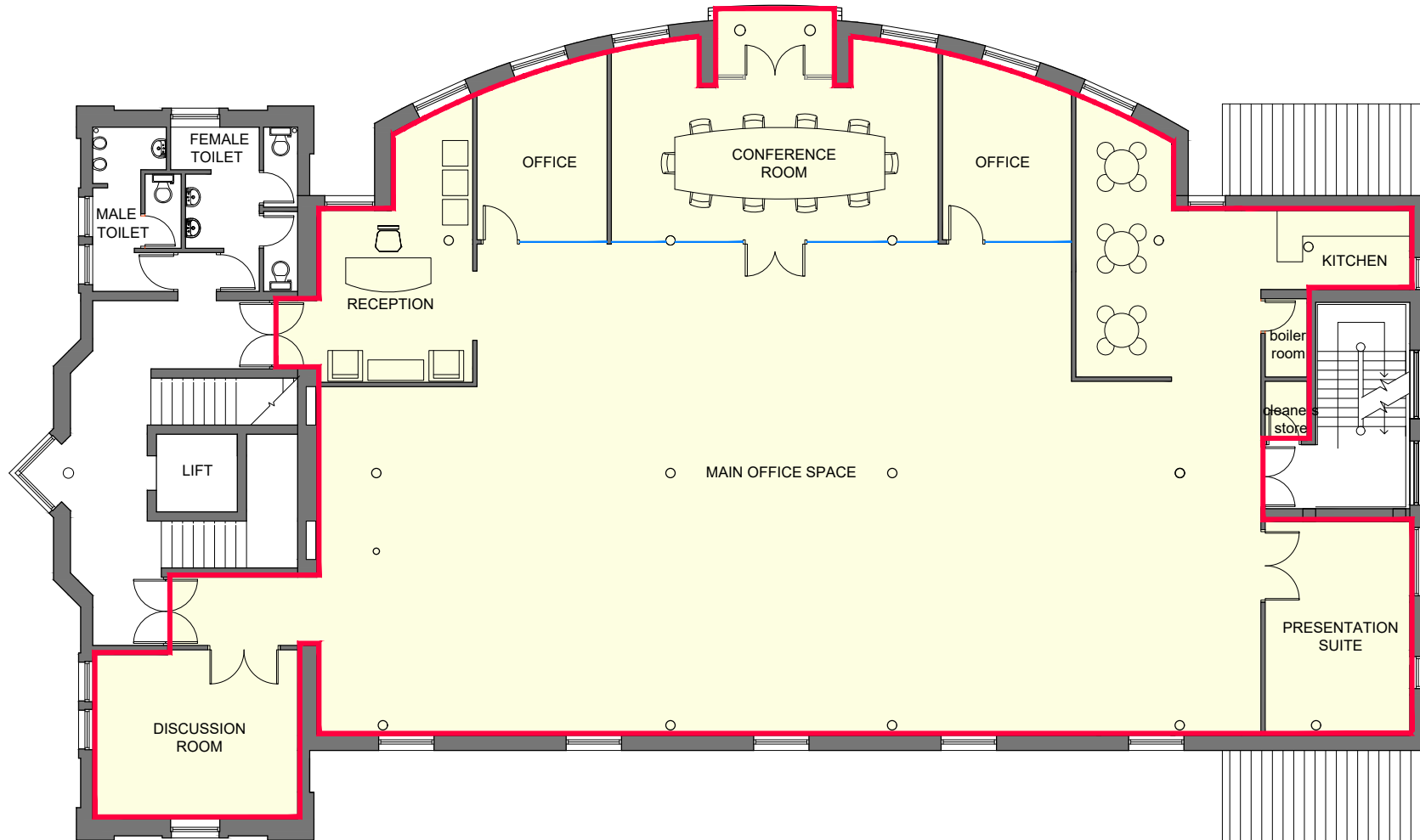

Third Floor - Existing Layout

To Let
The Arena Building, 85 Ormeau Road, Belfast BT7 1SH

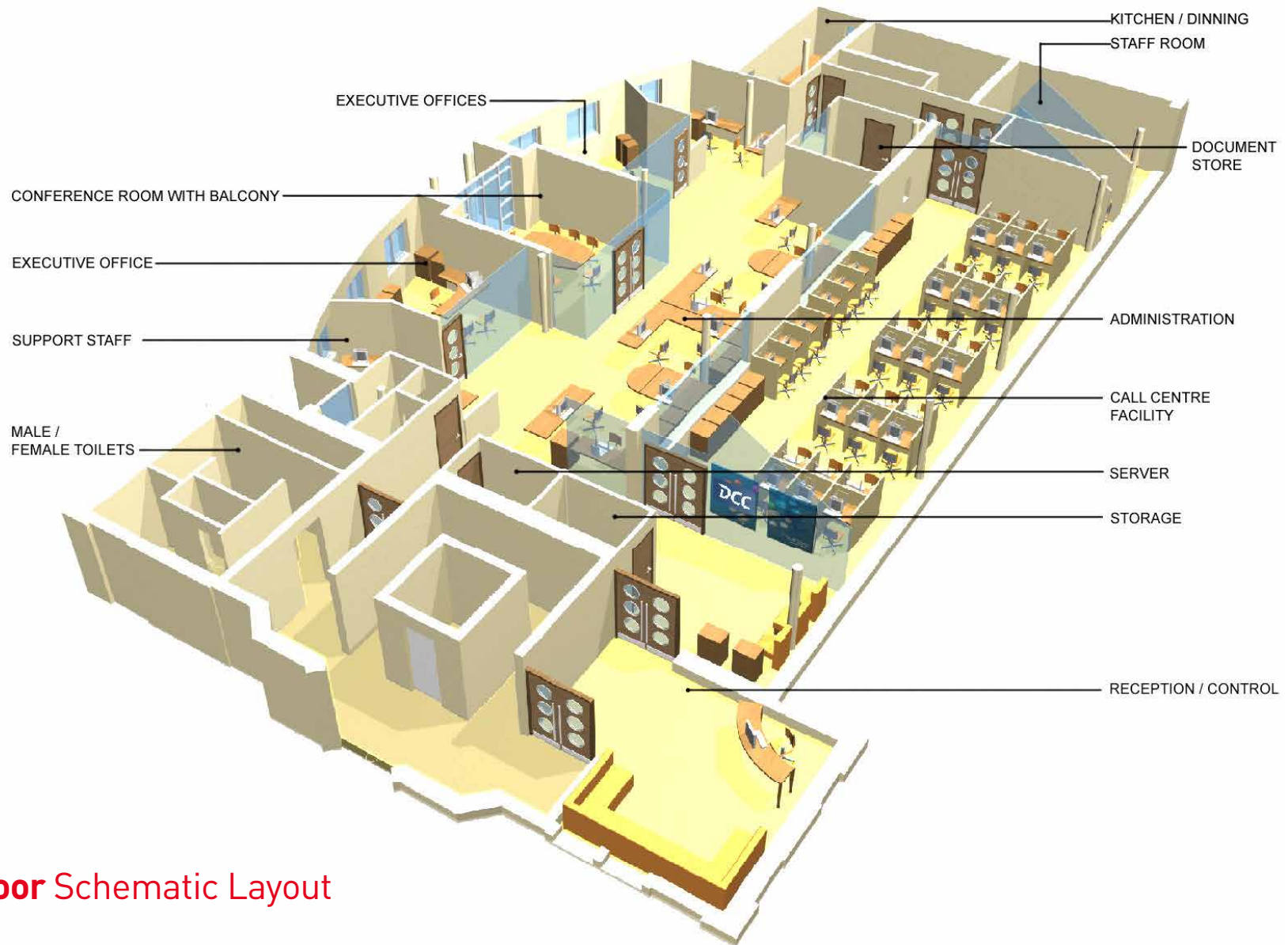

Third Floor Schematic Layout

To Let
The Arena Building, 85 Ormeau Road, Belfast BT7 1SH



EPC

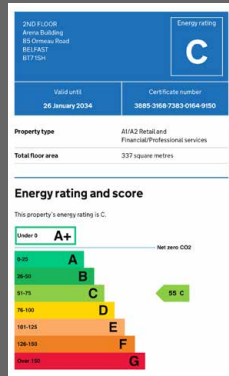

2nd Floor

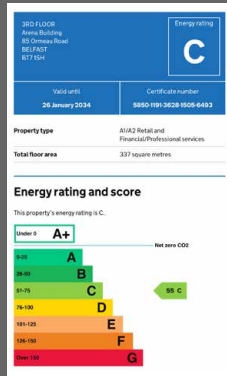

3rd Floor

McCombe Pierce LLP

Lombard House, 10-20 Lombard Street, Belfast BT1 1RD

+44 (0)28 9023 3455

www.cushmanwakefield-ni.com

For more information, please contact joint agents:

Robert Toland

079 8074 0270

robert.toland@cushwake-ni.com

Mark Riddell

07920 186523

mark.riddell@cushwake-ni.com

David Wright

077 1168 6101

david.wright@cbreni.com

Rory Kelly

075 5776 0331

rory.kelly@cbreni.com



Disclaimer

"McCombe Pierce LLP (and its subsidiaries and their joint Agents where applicable) for themselves and for the vendors or lessors of this property for whom they act, give notice that:

- (i) these particulars are a general outline only, for the guidance of prospective purchasers or tenants, and do not constitute the whole or any part of an offer or contract; McCombe Pierce LLP cannot guarantee the accuracy of any description, dimensions, references to condition, necessary permissions for use and occupation and other details contained herein and prospective purchasers or tenants must not rely on them as statements of fact or representations and must satisfy themselves as to their accuracy;
- (ii) no employee of McCombe Pierce LLP (and its subsidiaries and their joint Agents where applicable) has any authority to make or give any representation or warranty or enter into any contract whatever in relation to the property;
- (iii) rents quoted in these particulars may be subject to VAT in addition;
- (iv) McCombe Pierce LLP (and its subsidiaries where applicable) will not be liable, in negligence or otherwise, for any loss arising from the use of these particulars; and the reference to any plant, machinery, equipment, services, fixtures or fittings at the property shall not constitute a representation (unless otherwise stated) as to its state or condition or that it is capable of fulfilling its intended function. Prospective purchasers/tenants should satisfy themselves as to the fitness of such items for their requirements."

Customer due diligence:

As a business carrying out estate agency work we are required to verify the identity of both the vendor and purchaser as outlined in The Money Laundering, Terrorist Financing and Transfer of Funds (Information on the Payer) Regulations 2017 - <http://www.legislation.gov.uk/uk/si/2017/692/made>. Any information and documentation provided by you will be held for a period of five years from when you cease to have a contractual relationship with McCombe Pierce LLP. The information will be held in accordance with the General Data Protection Regulation (GDPR) on our client file and will not be passed to any other party, unless we are required to do so by law and regulation.