



## 20 Oakdale, Belfast Road, Ballygowan, BT23 5TT

**Asking Price £174,950**

Oakdale is a beautiful cul-de-sac development located in the centre of Ballygowan village. With an excellent selection of small independent shops, cafes, schools and public transport links all within a few minutes walk of your front door, all of your everyday needs are only ever a short distance away.

The property itself is an extended four bedroom semi-detached home that comprises of a spacious lounge, open plan kitchen / living / dining area, ground floor master bedroom with wet room ensuite and an additional three bedrooms and bathroom suite located on the first floor. Externally you will find that the property also comes with small garden areas to the front and rear and tarmac driveway giving access to a large detached garage with electric door. To complete the package the property comes with oil fired central heating and triple glazing to the front of the property and double glazing to the rear.

Although in need of modernisation, this property has been competitively priced and is an excellent opportunity for someone to come in and add their own stamp to a spacious property with a flexible ground floor layout that can be easily adjusted to your own needs.

- Extended Semi-Detached Home
- Four Bedrooms (Master on ground floor)
- Ground Floor Ensuite / Wet Room
- Open Plan Kitchen / Living / Dining room
- First Floor Bathroom suite
- Oil Fired Central Heating
- Part Triple and Double Glazed
- Detached Garage with Electric Door

Energy Efficiency Rating		Current	Potential
(92-100) A	Very energy efficient - lower running costs		
(81-91) B			
(69-80) C			
(55-68) D		50	63
(39-54) E			
(21-38) F			
(1-20) G	Not energy efficient - higher running costs		

Northern Ireland  
EU Directive 2002/91/EC

### Entrance Hall



Glazed upvc front door opens onto entrance hall with tiled flooring and under stair storage.

### Lounge 15'7" x 14'0" (4.77m x 4.27m)



Spacious lounge with beautiful mahogany fireplace and cast iron inset housing gas fire. Laminate flooring. Glazed French doors opens onto kitchen / diner.

### Open Plan Kitchen / Living / Dining Area 21'10" x 16'4" (6.68m x 4.98m)



(at widest points) Open plan kitchen / living / dining room with shaker style kitchen units complete with formica worktops, stainless steel sink and drainer and part tiled walls. Plumbed for washing machine. Tiled flooring

### Bedroom 1 12'11" x 10'5" (3.95m x 3.19m)



Spacious double bedroom on ground floor with laminate flooring.

**Wet Room Ensuite 10'5" x 6'5" (3.19m x 1.97m)**

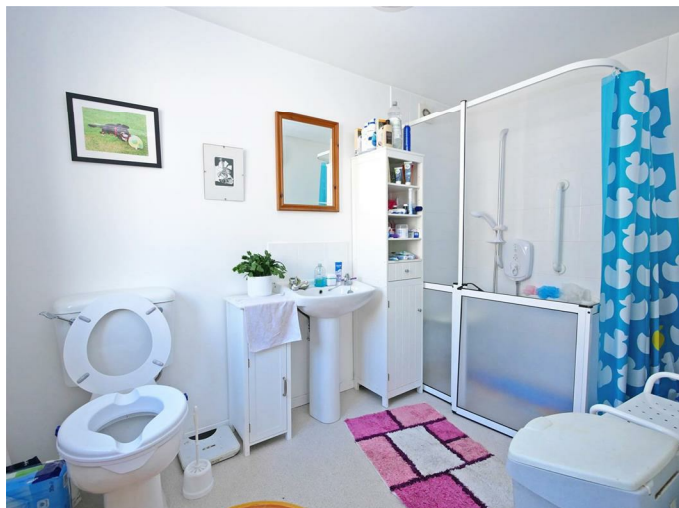

Ground floor wet room complete with low flush w.c, pedestal wash hand basin and walk in shower cubicle with electric shower. Part tiled walls and vinyl flooring.

### **First Floor**

**Bedroom 2 12'11" x 9'10" (3.96m x 3.01m)**



Spacious double bedroom with built-in wardrobes.

**Bedroom 3 12'2" x 9'3" (3.72m x 2.83m)**



**Bedroom 4 9'1" x 8'9" (2.78m x 2.69m)**



**Bathroom 9'11" x 8'5" (3.04m x 2.59m)**



(at widest points). Bathroom suite comprising of w.c, pedestal wash hand basin, panelled bath and corner shower cubicle. Part tiled walls. Access to hot press with immersion heater.

**Detached Garage 22'11" x 8'5" (7.01m x 2.59m)**



Detached garage separated into two separate sections complete with electric up and over door. Housing oil boiler.

**Outside**



Garden areas to the front and rear with tarmac driveway to the side offering off street parking and access to detached garage.

# Floor Plan



Please note this floor plan is for marketing purposes only, is not to scale and is to be used as a guide only. No liability is accepted in respect of any consequential loss arising from the sale of this plan. Plan produced using PlanIt.

# Area Map

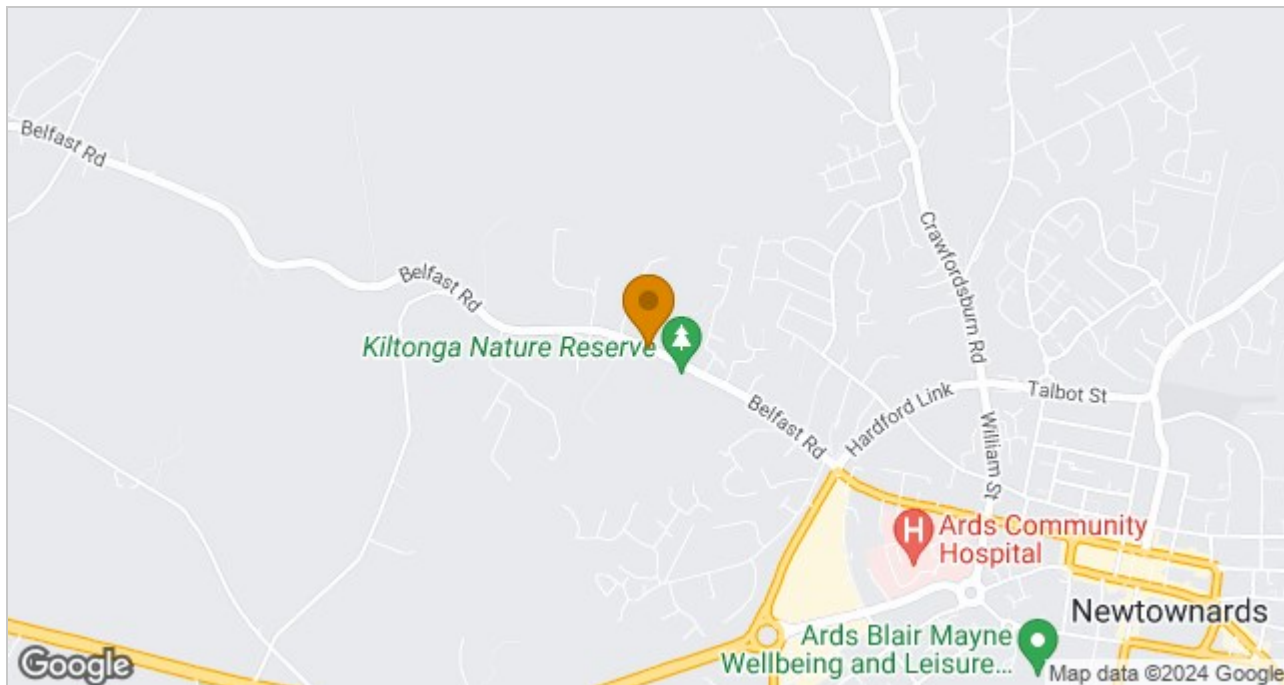

These particulars, whilst believed to be accurate are set out as a general outline only for guidance and do not constitute any part of an offer or contract. Intending purchasers should not rely on them as statements of representation of fact, but must satisfy themselves by inspection or otherwise as to their accuracy. No person in this firm's employment has the authority to make or give any representation or warranty in respect of the property.

ULSTERPROPERTYSALES.CO.UK

**ANDERSONSTOWN**  
028 9060 5200  
**BALLYHACKAMORE**  
028 9047 1515  
**BALLYMENA**  
028 2565 7700

**BALLYNAHINCH**  
028 9756 1155  
**BANGOR**  
028 9127 1185  
**CARRICKFERGUS**  
028 9336 5986

**CAUSEWAY COAST**  
0800 644 4432  
**CAVEHILL**  
028 9072 9270  
**DOWNPATRICK**  
028 4461 4101

**FORESTSIDE**  
028 9064 1264  
**GLENGORMLEY**  
028 9083 3295  
**MALONE**  
028 9066 1929

**NEWTOWNARDS**  
028 9181 1444  
**RENTAL DIVISION**  
028 9070 1000



John Thompson trading under licence as Ulster Property Sales (Downpatrick)  
©Ulster Property Sales is a Registered Trademark