



7a Windsor Manor Windsor Avenue, Belfast, BT9 6EE

Price Guide £175,000

This two bedroom first floor apartment is suitable for a range of purchasers including first time buyers, investors, downsizers or parents looking a safe & secure location for children attending college or university in Belfast. Windsor Manor is a purpose built apartment complex situated off Windsor Avenue, which runs parallel with the Malone and Lisburn Road. The bright and spacious apartment comprises open plan living / dining, separate kitchen, two double bedrooms and shower room. Gas fired central heating and double glazing are both in place. Within walking distance to the shops, cafes & restaurants of the Lisburn Road, early viewing is advised.

- A Well Presented Apartment In A Most Convenient Location
- Spacious Living Room With Feature Fireplace
- Contemporary Shower Room
- Ideal For A Range Of Prospective Purchasers
- Two Good Sized Bedrooms
- Well Equipped Kitchen
- Gas Fired Central Heating / Double Glazing
- Walking Distance To A Host Of Amenities

Energy Efficiency Rating		Current	Potential
(92-100)	A		
(81-91)	B		
(69-80)	C		
(55-68)	D		
(39-54)	E	67	71
(21-38)	F		
(1-20)	G		
Not energy efficient - higher running costs			
Northern Ireland			
		EU Directive 2002/91/EC	

THE ACCOMMODATION COMPRISES

ON THE GROUND FLOOR

Stairs to Apt 7a.

ENTRANCE

PVC front door.

RECEPTION HALL

Laminate wood floor. Storage off hallway.

LIVING ROOM 18'0" x 14'9" (5.5 x 4.5)



Laminate wood floor, attractive fireplace.

KITCHEN 11'1" x 8'2" (3.4 x 2.5)



Excellent range of high and low level units, integrated oven with 4 ring gas hob, stainless steel extractor fan, 1.5 stainless steel sink unit with drainer & mixer tap, plumbed for washing machine & dishwasher.

BEDROOM ONE 12'1" x 10'9" (3.7 x 3.3)



Laminate wood floor.

BEDROOM TWO 10'5" x 7'6" (3.2 x 2.3)



Built in robe.

SHOWER ROOM



Contemporary white suite comprising low flush W.C, wash hand basin with vanity unit below, fully tiled walls, ceramic tiled floor, wall mounted chrome radiator.

Floor Plan

GROUND FLOOR
849 sq.ft. (78.9 sq.m.) approx.

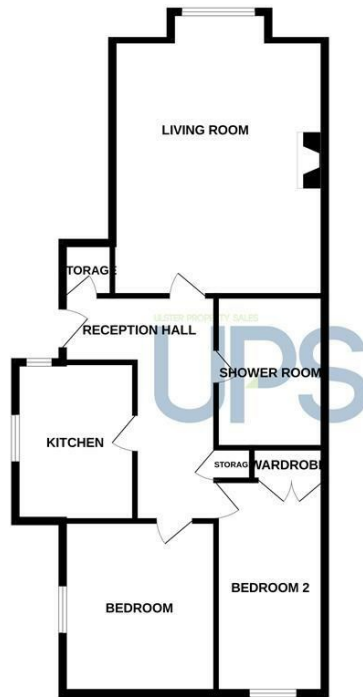

TOTAL FLOOR AREA: 849 sq.ft. (78.9 sq.m.) approx.

Whilst every attempt has been made to ensure the accuracy of the floorplan contained here, measurements of doors, windows, rooms and any other items are approximate and no responsibility is taken for any omission or mis-statement. This plan is for illustrative purposes only and should be used as such by any prospective purchaser. The services, systems and appliances shown have not been tested and no guarantee as to their operability or efficiency can be given.
Made with Metropix ©2024

Area Map

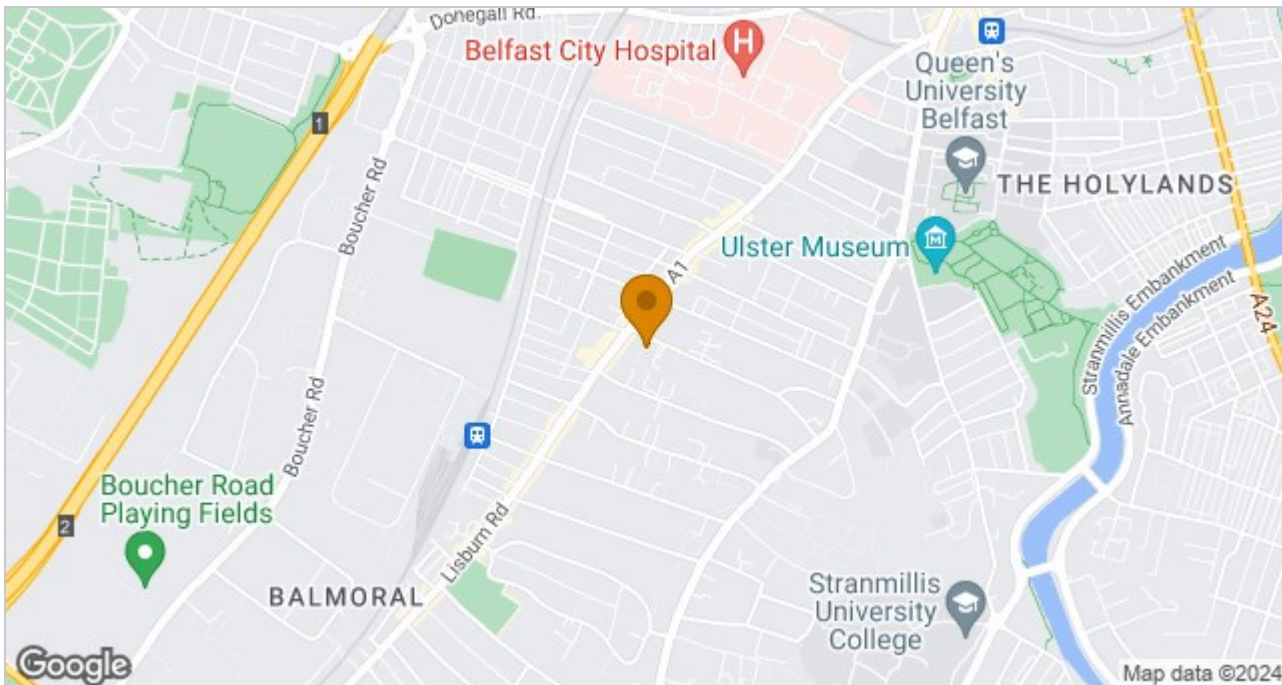

These particulars, whilst believed to be accurate are set out as a general outline only for guidance and do not constitute any part of an offer or contract. Intending purchasers should not rely on them as statements of representation of fact, but must satisfy themselves by inspection or otherwise as to their accuracy. No person in this firm's employment has the authority to make or give any representation or warranty in respect of the property.

ULSTERPROPERTYSALES.CO.UK

ANDERSONSTOWN
028 9060 5200

BALLYHACKAMORE
028 9047 1515

BALLYMENA
028 2565 7700

BALLYNAHINCH
028 9756 1155

BANGOR
028 9127 1185

CARRICKFERGUS
028 9336 5986

CAUSEWAY COAST
0800 644 4432

CAVEHILL
028 9072 9270

DOWNPATRICK
028 4461 4101

FORESTSIDE
028 9064 1264

GLENGORMLEY
028 9083 3295

MALONE
028 9066 1929

NEWTOWNARDS
028 9181 1444

RENTAL DIVISION
028 9070 1000



John Thompson trading under licence as Ulster Property Sales (Downpatrick)
©Ulster Property Sales is a Registered Trademark