

**Proposed Front Elevation**

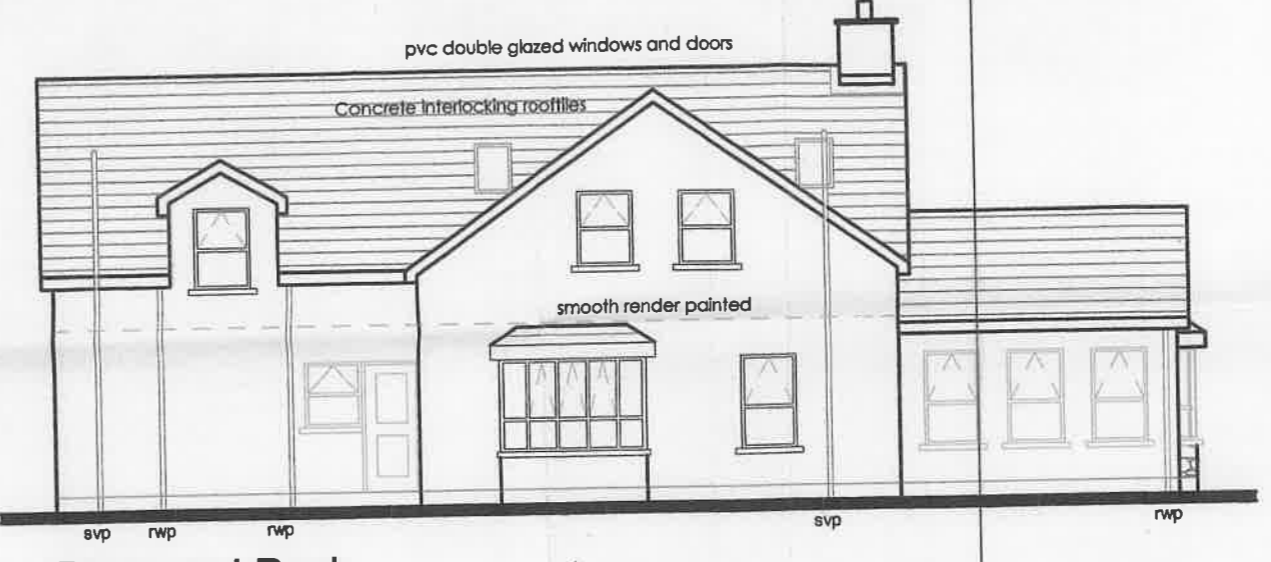

**Proposed Back Elevation**



**Proposed Side Elevation**



**Proposed Side Elevation**

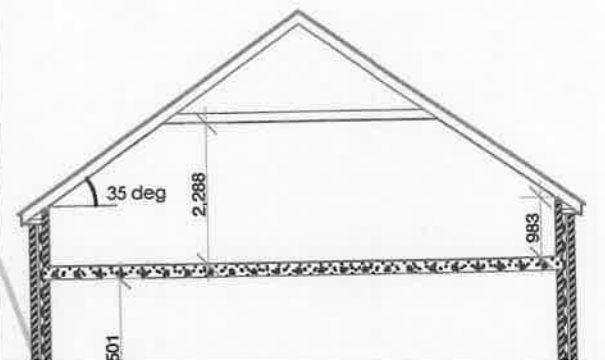
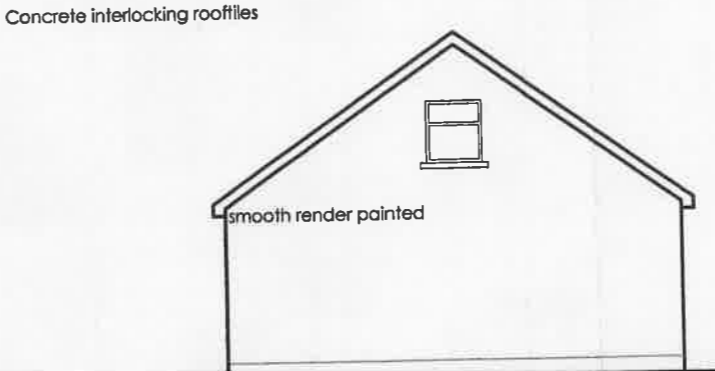
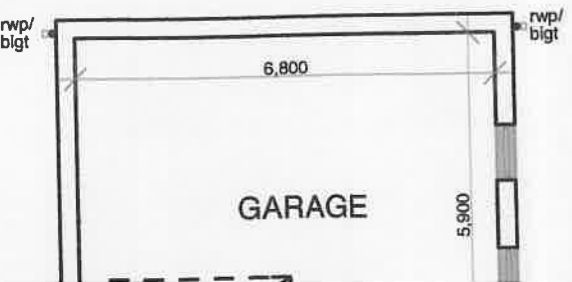

The Planning Services RECEIVED 2010



Proposed Side Elevation

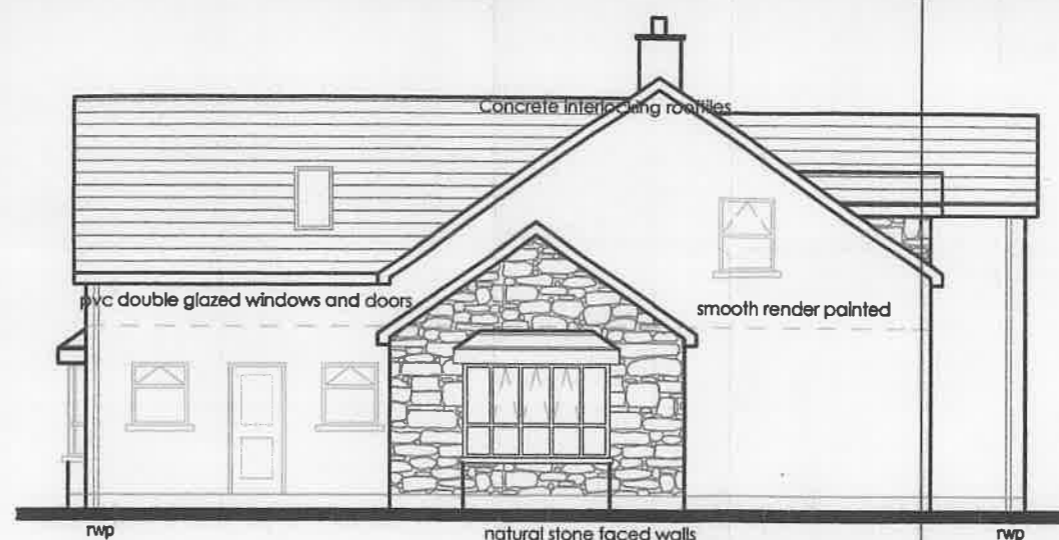

Proposed Side Elevation

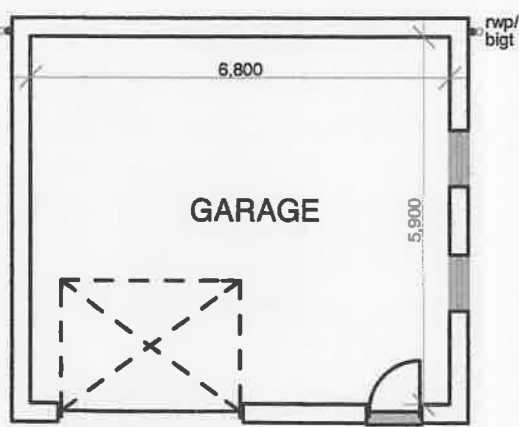

Proposed Garage



Proposed Front Elevation

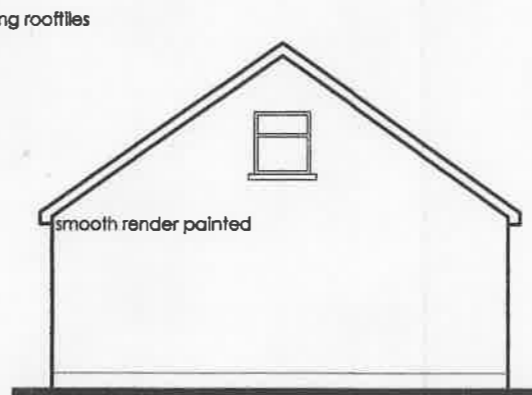

Proposed Back Elevation

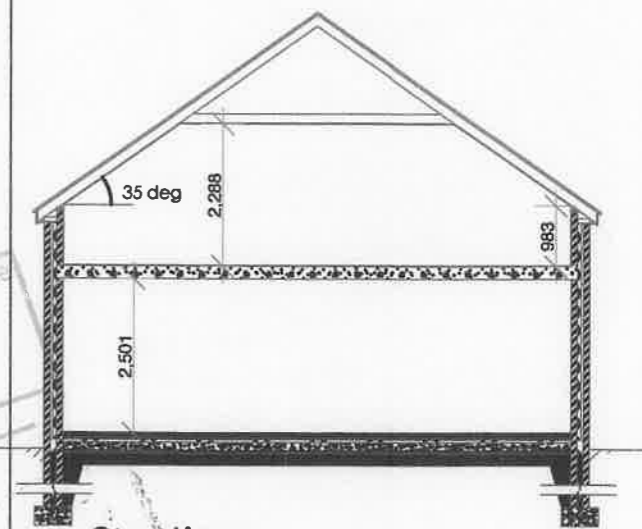

Section

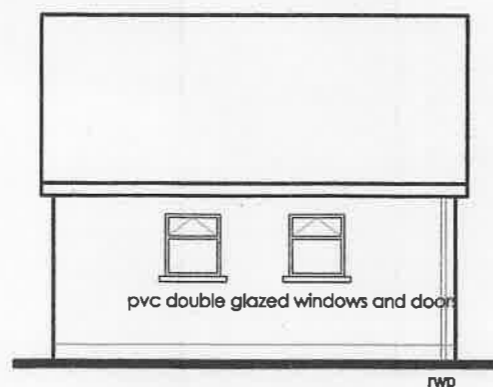

Proposed Side Elevation

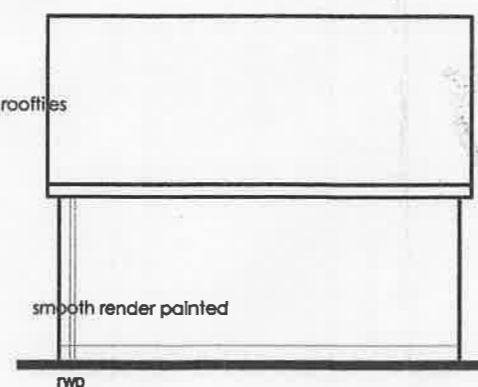

Proposed Side Elevation

The Planning Service  
 RECEIVED  
 13 DEC 2010  
 File No. DERRY 5

03

Paul McManus  
 Scale 1:100  
 Development at Polysbrae Road  
 Floor plans

rev	date	project	drawing title	hmd architects ltd
		100 meters south east of Salt's Brae	Floor plans	

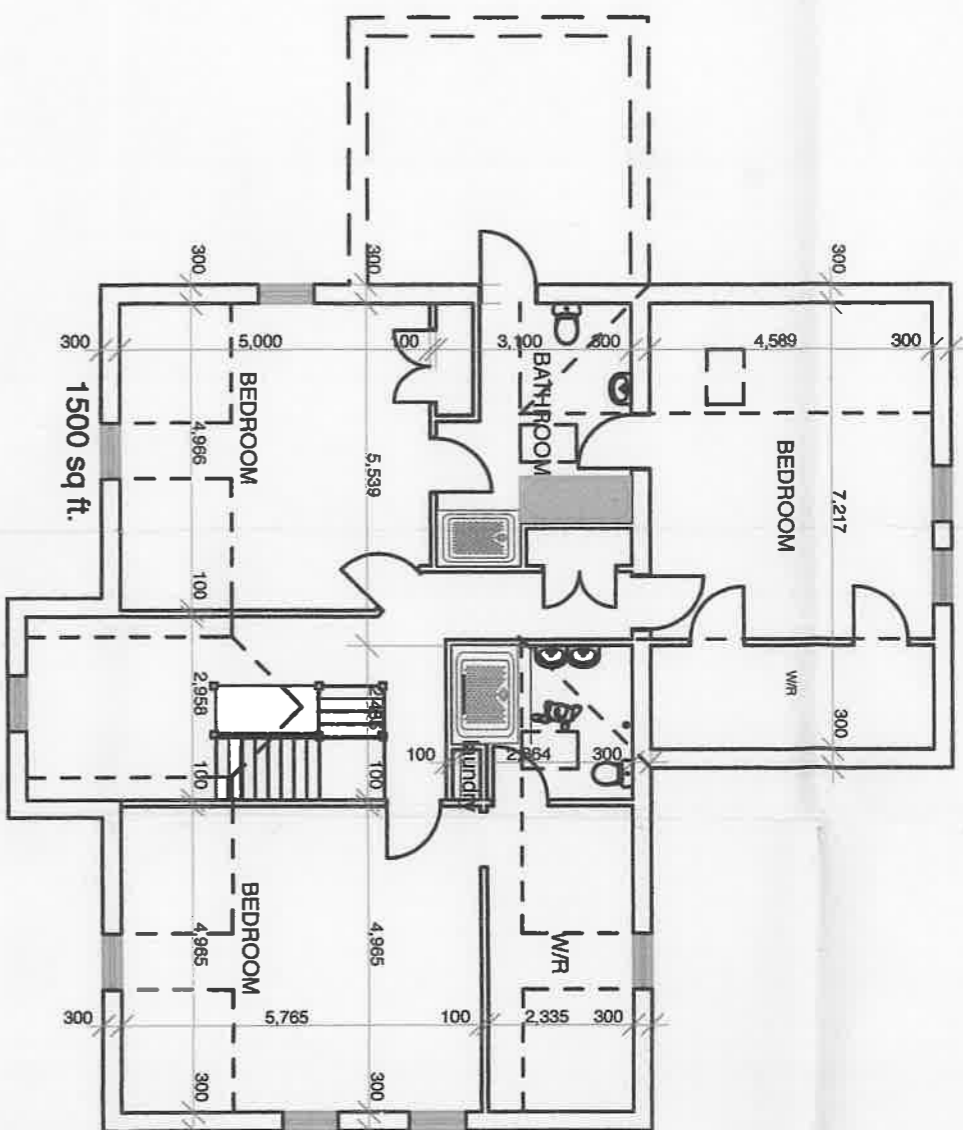

**Proposed Elevation**

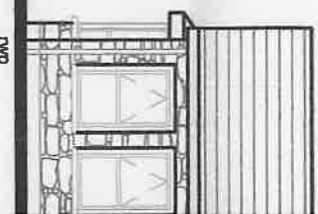

**Prop Elevation**



**Proposed First Floor**

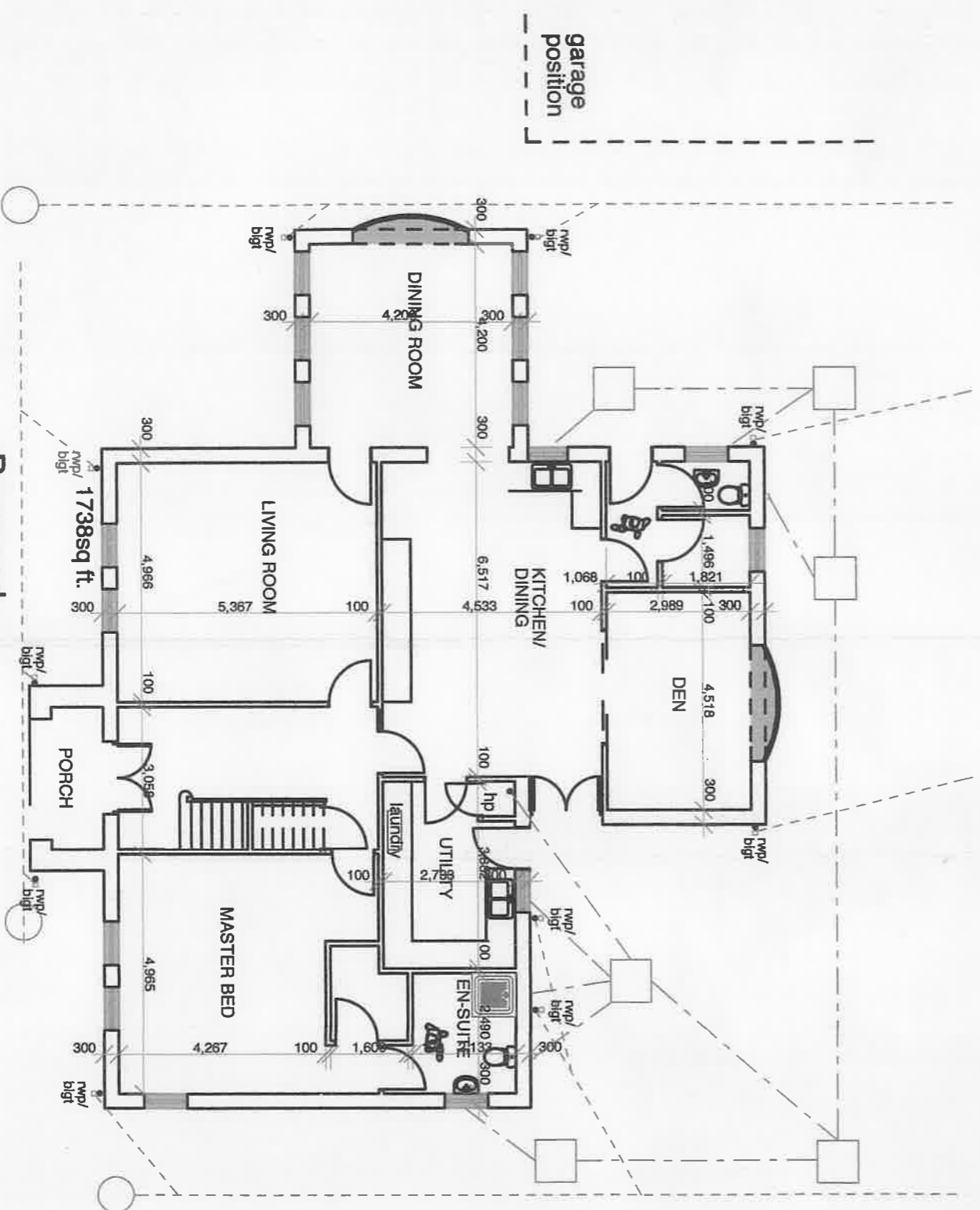

**Proposed Garage**

