



59 Marlborough Park South, Belfast, BT9 6HS

Price Guide £485,000

Constructed circa 1900's, this Victorian three storey red brick semi-detached residence offers character & charm throughout. The spacious and well proportioned accommodation comprises reception hall, drawing room, lounge, dining room & kitchen, five excellent bedrooms along with two bathroom suites. Externally the property benefits from a south facing rear garden, driveway to front, basement and attached garage. This is a prime opportunity for an individual to put their own stamp and enhance a property to a desired specification. Marlborough Park South is a secure friendly environment close to all educational, cultural & recreational amenities associated with South Belfast. The property is also within walking distance of the exclusive boutiques, restaurants & coffee shops on the Lisburn Road.

- Beautiful Semi-Detached Residence
- Five Excellent Bedrooms
- Attached Garage & Driveway
- Basement
- Huge Potential For A Forever Family Home
- Many Period Features Throughout
- Drawing Room, Lounge & Dining Room
- South Facing Rear Garden
- Upgrading / Redecoration Required
- Close To A Wide Range Of Amenities, Leading Schools & Excellent Transport Links

Energy Efficiency Rating		Current	Potential
(92 plus)	A		
(81-91)	B		
(69-80)	C		
(55-68)	D	59	61
(39-54)	E		
(21-38)	F		
(1-20)	G		
Not energy efficient - higher running costs			
Northern Ireland			

EU Directive 2002/91/EC

THE ACCOMMODATION COMPRISES

ON THE GROUND FLOOR

ENTRANCE

Hardwood front door to inner reception porch.

RECEPTION HALL

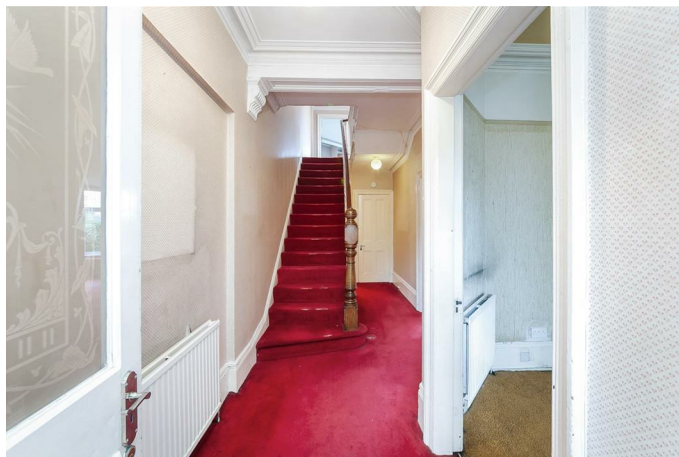

Storage under stairs.

DRAWING ROOM 15'1" x 12'9" (4.6 x 3.9)



Bay window.

LOUNGE 19'4" x 10'9" (5.9 x 3.3)



Attractive fireplace, bay corner window.

DINING ROOM 12'9" x 11'5" (3.9 x 3.5)



KITCHEN 12'9" x 7'2" (3.9 x 2.2)



High & low level units, single drainer stainless steel sink unit with mixer tap.

ON THE FIRST FLOOR

BEDROOM ONE 17'8" x 15'1" (5.4 x 4.6)



BEDROOM TWO 15'1" x 11'1" (4.6 x 3.4)



BEDROOM FOUR 12'1" x 10'5" (3.7 x 3.2)



BATHROOM 12'1" x 10'5" (3.7 x 3.2)



Low flush W.C, panel bath, wash hand basin with vanity unit below.

W.C

Low flush W.C.

ON THE SECOND FLOOR

BEDROOM THREE 17'8" x 12'9" (5.4 x 3.9)



BEDROOM FIVE 11'9" x 11'1" (3.6 x 3.4)

BATHROOM

Panel bath, wash hand basin.

OUTSIDE



South facing garden to rear surrounded by mature shrubs & plants. Driveway to front providing off street parking.

BASEMENT

Providing additional storage space.

GARAGE 22'11" x 9'6" (7.0 x 2.9)

Floor Plan

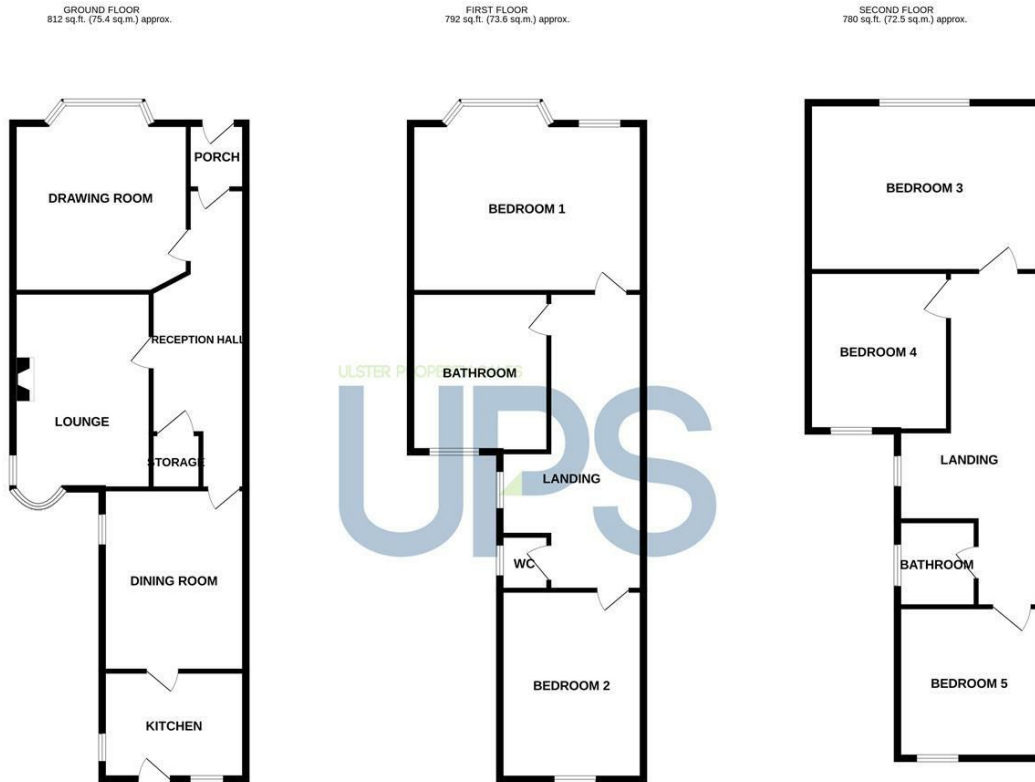

TOTAL FLOOR AREA : 2384 sq.ft. (221.5 sq.m.) approx.

Whilst every attempt has been made to ensure the accuracy of the floorplan contained here, measurements of doors, windows, rooms and any other items are approximate and no responsibility is taken for any error, omission or mis-statement. This plan is for illustrative purposes only and should be used as such by any prospective purchaser. The services, systems and appliances shown have not been tested and no guarantee as to their operability or efficiency can be given.
Made with Metropix ©2024

Area Map



These particulars, whilst believed to be accurate are set out as a general outline only for guidance and do not constitute any part of an offer or contract. Intending purchasers should not rely on them as statements of representation of fact, but must satisfy themselves by inspection or otherwise as to their accuracy. No person in this firm's employment has the authority to make or give any representation or warranty in respect of the property.

ULSTERPROPERTYSALES.CO.UK

- | | | | | |
|--|---------------------------------------|--|-------------------------------------|---|
| ANDERSONSTOWN
028 9060 5200 | BALLYNAHINCH
028 9756 1155 | CAUSEWAY COAST
0800 644 4432 | FORESTSIDE
028 9064 1264 | NEWTOWNARDS
028 9181 1444 |
| BALLYHACKAMORE
028 9047 1515 | BANGOR
028 9127 1185 | CAVEHILL
028 9072 9270 | GLENGORMLEY
028 9083 3295 | RENTAL DIVISION
028 9070 1000 |
| BALLYMENA
028 2565 7700 | CARRICKFERGUS
028 9336 5986 | DOWNPATRICK
028 4461 4101 | MALONE
028 9066 1929 | |



John Thompson trading under licence as Ulster Property Sales (Downpatrick)
©Ulster Property Sales is a Registered Trademark