

£112,950

**FOR SALE**



**8 Inishowen View, Greysteel, BT47 3TU**

- Terraced Bungalow
- Good Residential Area
- Recently Refurbished
- 2 Bedrooms / Kitchen / Lounge / Bathroom
- Oil Fired Central Heating
- Enclosed Rear Garden
- Excellent First Time / Investment Opportunity

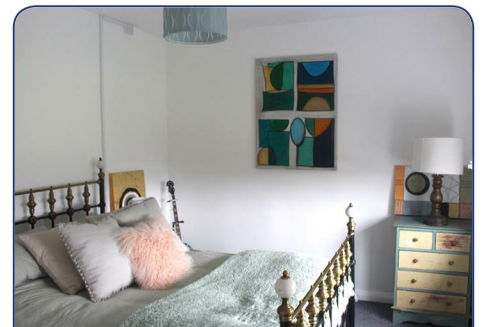

**Location:**

Entering Greysteel Village from Ballykelly, continue through the Village and turn left onto the Sheskin Road. Continue along the road and take the first right turn into St. Annes Gardens and then first right into Inishowen View and no.8 is along the row.

**Description:**

This mid terrace former NIHE bungalow is situated in a pleasant location within Greysteel Village. Benefitting from recent refurbishment, this property is sure to attract a lot of interest from first time buyers and investors alike. Early viewing is recommended as expect lots of interest in this one. Viewing is by appointment only with the undersigned agent.

**Accommodation:****Hallway:**

10'9" x 3'11" (3.3 x 1.2)  
Tiled flooring.

**Lounge:**

14'9" x 10'5" (4.5 x 3.2)  
Tiled flooring. TV point. Electric fire point.

**Kitchen:**

Fitted with a range of eye and low level units. Built in hob and oven. Extractor fan and light. Stainless steel sink unit. Built in fridge. Point for washing machine. Tiled floor.

**Bedroom 1:**

11'1" x 9'6" (3.4 x 2.9)  
Carpet flooring.

**Bedroom 2:**

11'5" x 9'6" (3.5 x 2.9)  
Carpet flooring.

**Bathroom:**

7'2" x 6'10" (2.2 x 2.1)  
Refurbished shower room with walk in thermostatic shower. Low Flush W.C. Wall mounted wash hand basin with vanity unit underneath. Tiled flooring. Tiled walls.

**Exterior Features:**

Small enclosed garden to the front of the property. Enclosed rear garden laid in lawn. Parking to the rear of the property.

**Agent:** **Daniel Henry (Limavady)**

32 Market Street Limavady BT49 0AA

Tel. 028 7776 2558

limavady@danielhenry.co.uk

www.danielhenry.co.uk

Misrepresentation clause: Daniel Henry, give notice to anyone who may read these particulars as follows:

1. The particulars are prepared for the guidance only for prospective purchasers. They are intended to give a fair overall description of the property but are not intended to constitute part of an offer or contract.
2. Any information contained herein (whether in the text, plans or photographs) is given in good faith but should not be relied upon as being a statement of representation or fact.
3. Nothing in these particulars shall be deemed to be a statement that the property is in good condition or otherwise nor that any services or facilities are in good working order.
4. The photographs appearing in these particulars show only certain parts of the property at the time when the photographs were taken. Certain aspects may be changed since the photographs were taken and it should not be assumed that the property remains precisely as displayed in the photographs. Furthermore, no assumptions should be made in respect of parts of the property which are not shown in the photographs.
5. Any areas, measurements or distances referred to herein are approximate only.
6. Where there is reference to the fact that alterations have been carried out or that a particular use is made of any part of the property this is not intended to be a statement that any necessary planning, building regulations or other consents have been obtained and these matters must be verified by an intending purchaser.
7. Descriptions of the property are inevitably subjective and the descriptions contained herein are given in good faith as an opinion and not by way of statement of fact.
8. None of the systems or equipment in the property has been tested by Daniel Henry for Year 2000 Compliance and the Purchasers / Lessees must make their own investigations.

[www.danielhenry.co.uk](http://www.danielhenry.co.uk)  
[www.propertypal.com](http://www.propertypal.com)

