

SPECIAL FEATURES OF THE PROPERTY INCLUDE:



VIEWING STRICTLY BY APPOINTMENT ONLY

Agent: Daniel Henry (Waterside)
 34 Spencer Road, Londonderry BT47 6AA
 Tel. 02871347539
 waterside@danielhenry.co.uk
 www.danielhenry.co.uk



131 Ardmore Road, L'Derry, BT47 3TD

- DETACHED BUNGALOW SET ON MATURE SITE
- 4 BEDROOMS
- OIL FIRED CENTRAL HEATING
- PVC TRIPLE GLAZED WINDOWS (except velux)
- COMPOSITE FRONT AND REAR DOORS
- EXTENSIVE LAWNS TO FRONT AND SIDE
- COVENIENT TO A6 AND ALTNAGELVIN HOSPITAL

Misrepresentation clause: Daniel Henry, give notice to anyone who may read these particulars as follows:

1. The particulars are prepared for the guidance only for prospective purchasers. They are intended to give a fair overall description of the property but are not intended to constitute part of an offer or contract.
2. Any information contained herein (whether in the text, plans or photographs) is given in good faith but should not be relied upon as being a statement of representation or fact.
3. Nothing in these particulars shall be deemed to be a statement that the property is in good condition or otherwise nor that any services or facilities are in good working order.
4. The photographs appearing in these particulars show only certain parts of the property at the time when the photographs were taken. Certain aspects may be changed since the photographs were taken and it should not be assumed that the property remains precisely as displayed in the photographs. Furthermore, no assumptions should be made in respect of parts of the property which are not shown in the photographs.
5. Any areas, measurements or distances referred to herein are approximate only.
6. Where there is reference to the fact that alterations have been carried out or that a particular use is made of any part of the property this is not intended to be a statement that any necessary planning, building regulations or other consents have been obtained and these matters must be verified by an intending purchaser.
7. Descriptions of the property are inevitably subjective and the descriptions contained herein are given in good faith as an opinion and not by way of statement of fact.
8. None of the systems or equipment in the property has been tested by Daniel Henry for Year 2000 Compliance and the Purchasers / Lessees must make their own investigations.

www.danielhenry.co.uk
www.propertypal.com

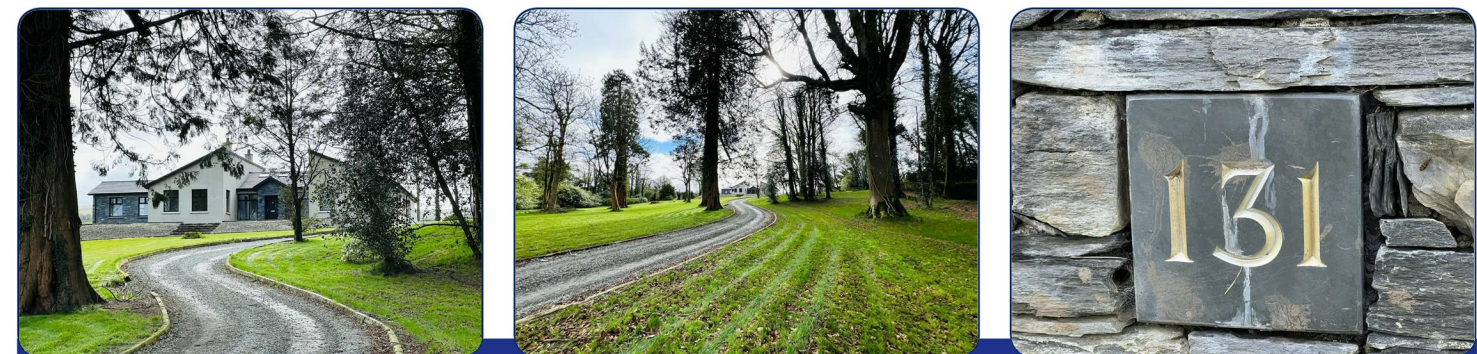

www.danielhenry.co.uk • 34 Spencer Road, Londonderry, BT47 6AA • 02871347539

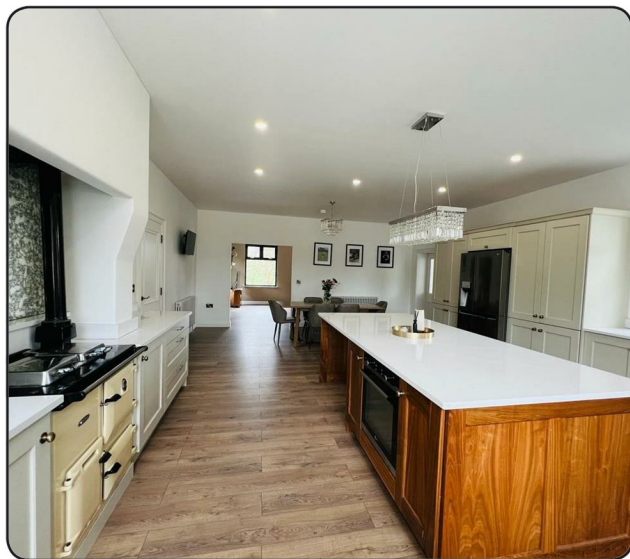

ACCOMMODATION

SPACIOUS HALLWAY

Having half height wooden panelled walls, feature Victorian style radiator, laminated wooden floor.

LOUNGE

17'10" x 15'10" (5.44m x 4.83m)

Dual aspect. Having multi fuel stove, recessed lighting, laminated wooden floor, open plan to Kitchen.

KITCHEN / DINING

28'4" x 17'10" (8.64m x 5.44m)

Having excellent range of eye and low level units, 'Rayburn' oil stove, 'Belfast' double sink with mixer taps, hob, oven, Downdraft extractor fan, space for American style fridge/freezer, centre island with cooker, integrated dishwasher and bins, pantry cupboard, 'Quartz' worktop and splashback, breakfast bar, ample dining space, recessed lighting, laminated flooring, double doors to Sun Room.

SUN ROOM

19'5" x 15'8" wp (5.92m x 4.78m wp)

Having vault ceiling, dual aspect, laminated wooden floor, French doors to side.

REAR HALLWAY

GUEST WHB & WC

Having 1/2 height wooden panelled walls, tiled floor, chrome radiator.

UTILITY ROOM

10'8" x 10' (3.25m x 3.05m)

Having eye and low level units, 'Quartz' worktop, 'Belfast' sink with mixer taps, plumbed for washing machine, space for tumble dryer, walk in hotpress, tiled floor.

STUDY

11'9" x 8'9" (3.58m x 2.67m)

Having tiled floor.

BOOT ROOM

10'9" x 10'5" (3.28m x 3.18m)

Having low level units, sink unit, hanging space, tiled floor.

WET ROOM

Comprising walk in electric shower, whb set in vanity unit, wc, chrome radiator, fully tiled walls and floor.

MASTER BEDROOM

19'10" x 14'10" (6.05m x 4.52m)

Having laminated wooden floor.

WALK IN DRESSING ROOM

12'4" x 7'11" (3.76m x 2.41m)

Having recessed lighting and laminated wooden floor.

EN-SUITE

Comprising walk in power shower, whb and wc, Bluetooth mirror, recessed lighting, chrome radiator, fully tiled walls and floor.

BEDROOM 2

20' x 11'10" (6.10m x 3.61m)

Having laminated wooden floor.

BEDROOM 3

16'4" x 14'7" (4.98m x 4.45m)

Having laminated wooden floor.

BEDROOM 4

19'11" x 9'9" (6.07m x 2.97m)

Having laminated wooden floor.

BATHROOM

Comprising free standing bath, walk in fully tiled shower, whb set in vanity unit with 'Quartz' worktop, wc, recessed lighting, 1/2 height wooden panelled walls, tiled floor.

EXTERIOR FEATURES

Sweeping tree lined driveway.

Extensive lawns to front and side stocked with mature trees.

Concrete hardstand to side and rear.

Views over open countryside.

ESTIMATED ANNUAL RATES

£2320.56 (APRIL 2024)

