





Michael Chandler

Add text here

- 1 
- 3 
- 3 

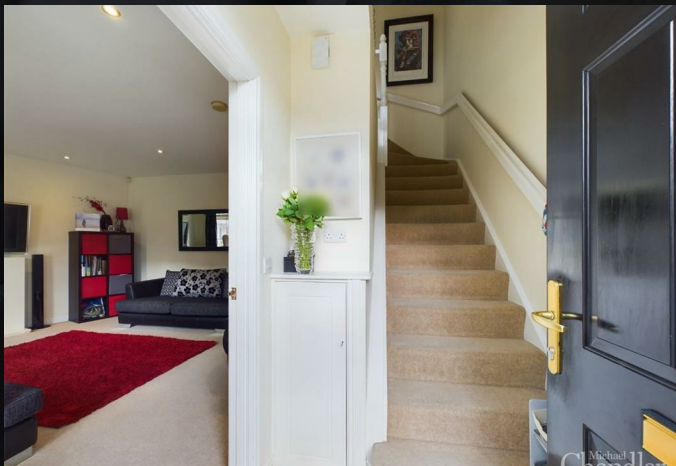

Be my Ballantine!

This is a fantastic opportunity to acquire a well-presented end townhouse within the highly sought-after Ballantine development. It is situated just a short drive from Lisburn city centre and boasts excellent transport links to the M1, This special property is sure to attract a wide range of buyers and is presented in move in condition.

Featuring a modern, neutral finish throughout the house offers a spacious lounge, an open plan kitchen and dining area, a utility room and guest wc, three bedrooms over two floors - the master with an en suite shower room and a walk in robe and a family bathroom with a white suite. Additional features include gas central heating and a high EPC rating for low cost running.

Externally, there's a double-width driveway to the front with parking for multiple cars and a paved patio area and lawn to the rear, bordered by fencing for privacy. There is also an outside tap and light for added convenience.

Perfectly situated on the periphery of Lisburn it is convenient to the city centre, various motorway networks connecting Belfast city centre and further afield, with Sprucefield Shopping Centre a short drive away.

Your Next Move...

Thinking of selling, it would be a pleasure to offer you a **FREE VALUATION** of your property.

To arrange a viewing or for further information contact Michael Chandler Estate Agents on 02890 450 550 or email property@michael-chandler.co.uk

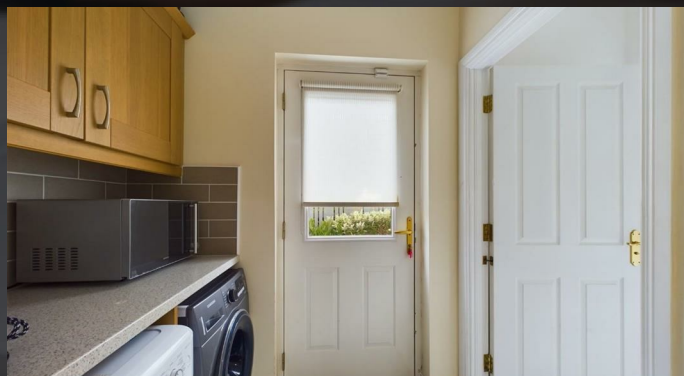

Mortgage advice is available from our in-house Mortgage Advisor, you can find out how much you can borrow within minutes!

REQUEST VALUATION

We would be delighted to visit your property and give you a Free Valuation and some helpful advice regarding the sale or rental of your property to you!

513 Ormeau Road, Belfast, BT7 3GU

02890 450 550

property@michael-chandler.co.uk

michael-chandler.co.uk

Michael
Chandler
ESTATE AGENTS