

£109,950

**FOR SALE**



126 Irish Green Street, Limavady, BT49 9AP

- Mid Terrace Home
- Excellent Location
- 3 Bedrooms / Kitchen / Lounge
- Close to Local Amenities
- Oil Fired Central Heating
- uPVC Double Glazing
- Excellent First Time / Investment Purchase

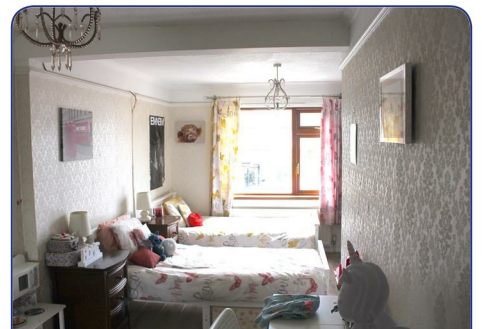

**Location:**

Leaving Limavady along Irish Green St, no. 126 is situated on the left hand side just after the road into Benbradagh Drive.

**Description:**

Daniel Henry Estate Agents are delighted to bring this well presented mid terrace home to the market. Situated in an excellent location, this home is sure to attract a-lot of interest. The property benefits from having been extended and offers excellent family accommodation. Viewing is by appointment only with the undersigned agent.

**Ground Floor Accommodation:****Entrance Hall:**

UPVC front door. Tiled flooring. Under stair storage with shelving. Glazed door to lounge.

**Lounge:**

17'8" x 11'1" (5.40m x 3.40m)

Mahogany fireplace with tiled inset and tiled hearth. Electric fire. Laminate flooring. Double glazed doors to kitchen.

**Dining Area**

12'1" x 8'6" (3.70m x 2.60m)

Cushion flooring.

**Kitchen:**

10'8 x 10'8 (3.25m x 3.25m)

Fitted with a range of eye and low level oak units with matching worktop. Tiled around units. Under unit lighting. Stainless steel sink unit. Built in hob and oven. Extractor fan and light. Glass display unit. Tiled flooring. Pelmet over window with down lights.

**Utility Room:**

Fitted with a range of eye and low level units with matching worktop. Stainless steel sink unit. Tiled around units. Plumbed for automatic washing machine. Cushion flooring.

**Separate W.C.**

Low Flush W.C. Cushion flooring. Part tiled walls.

**First Floor Accommodation:****Bedroom 1:**

18'0" m x 7'10" (5.50 m x 2.4m)

Laminate flooring. Wall to wall fitted bedroom furniture. Built in mirrored slide robes.

**Bedroom 2:**

11'1" x 9'4" (3.40m x 2.85m)

Laminate flooring. Fitted bedroom furniture.

**Bedroom 3:**

9'8" x 7'4" (2.95m x 2.25m)

Laminate flooring.

**Bathroom:**

6'0 x 5'4 (1.83m x 1.63m)

**Exterior Features:**

Enclosed small front garden. Car parking to the rear of the property. Enclosed paved rear yard with small shed. Outside lights and tap.

**Agent: Daniel Henry (Limavady)**

32 Market Street Limavady BT49 0AA

Tel. 028 7776 2558

limavady@danielhenry.co.uk

www.danielhenry.co.uk

Misrepresentation clause: Daniel Henry, give notice to anyone who may read these particulars as follows:

1. The particulars are prepared for the guidance only for prospective purchasers. They are intended to give a fair overall description of the property but are not intended to constitute part of an offer or contract.
2. Any information contained herein (whether in the text, plans or photographs) is given in good faith but should not be relied upon as being a statement of representation or fact.
3. Nothing in these particulars shall be deemed to be a statement that the property is in good condition or otherwise nor that any services or facilities are in good working order.
4. The photographs appearing in these particulars show only certain parts of the property at the time when the photographs were taken. Certain aspects may be changed since the photographs were taken and it should not be assumed that the property remains precisely as displayed in the photographs. Furthermore, no assumptions should be made in respect of parts of the property which are not shown in the photographs.
5. Any areas, measurements or distances referred to herein are approximate only.
6. Where there is reference to the fact that alterations have been carried out or that a particular use is made of any part of the property this is not intended to be a statement that any necessary planning, building regulations or other consents have been obtained and these matters must be verified by an intending purchaser.
7. Descriptions of the property are inevitably subjective and the descriptions contained herein are given in good faith as an opinion and not by way of statement of fact.
8. None of the systems or equipment in the property has been tested by Daniel Henry for Year 2000 Compliance and the Purchasers / Lessees must make their own investigations.

[www.danielhenry.co.uk](http://www.danielhenry.co.uk)  
[www.propertypal.com](http://www.propertypal.com)

