

**SPECIAL FEATURES OF THE PROPERTY INCLUDE:**



**VIEWING STRICTLY BY APPOINTMENT ONLY**

**Agent:** Daniel Henry (Cityside)  
 34 Spencer Road, Londonderry BT47 6AA  
 Tel. 028 7134 7539  
 cityside@danielhenry.co.uk  
 www.danielhenry.co.uk



Misrepresentation clause: Daniel Henry, give notice to anyone who may read these particulars as follows:

1. The particulars are prepared for the guidance only for prospective purchasers. They are intended to give a fair overall description of the property but are not intended to constitute part of an offer or contract.
2. Any information contained herein (whether in the text, plans or photographs) is given in good faith but should not be relied upon as being a statement of representation or fact.
3. Nothing in these particulars shall be deemed to be a statement that the property is in good condition or otherwise nor that any services or facilities are in good working order.
4. The photographs appearing in these particulars show only certain parts of the property at the time when the photographs were taken. Certain aspects may be changed since the photographs were taken and it should not be assumed that the property remains precisely as displayed in the photographs. Furthermore, no assumptions should be made in respect of parts of the property which are not shown in the photographs.
5. Any areas, measurements or distances referred to herein are approximate only.
6. Where there is reference to the fact that alterations have been carried out or that a particular use is made of any part of the property this is not intended to be a statement that any necessary planning, building regulations or other consents have been obtained and these matters must be verified by an intending purchaser.
7. Descriptions of the property are inevitably subjective and the descriptions contained herein are given in good faith as an opinion and not by way of statement of fact.
8. None of the systems or equipment in the property has been tested by Daniel Henry for Year 2000 Compliance and the Purchasers / Lessees must make their own investigations.

[www.danielhenry.co.uk](http://www.danielhenry.co.uk)  
[www.propertypal.com](http://www.propertypal.com)

**Daniel Henry**  
 ESTATE AGENTS

£235,000

**FOR SALE**



**22 Ballynasilloe Avenue, Derry, BT48 7SU**

- SEMI DETACHED HOUSE
- 4 BEDROOMS/3 RECEPTION
- OIL FIRED & SOLID FUEL HEATING
- PVC DOUBLE GLAZED WINDOWS
- PVC EXTERIOR DOORS
- SECURITY SYSTEM INSTALLED
- NEAT LAWNS TO FRONT & REAR
- GARAGE
- EPC RATING - E

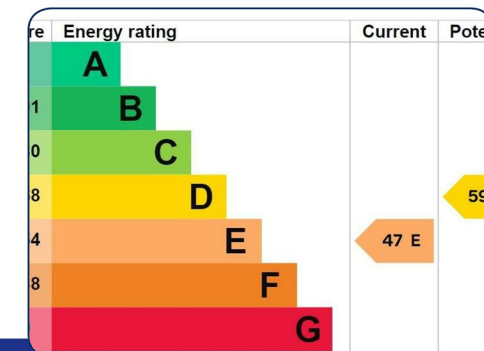

[www.danielhenry.co.uk](http://www.danielhenry.co.uk) • 34 Spencer Road, Londonderry, BT47 6AA • 028 7134 7539



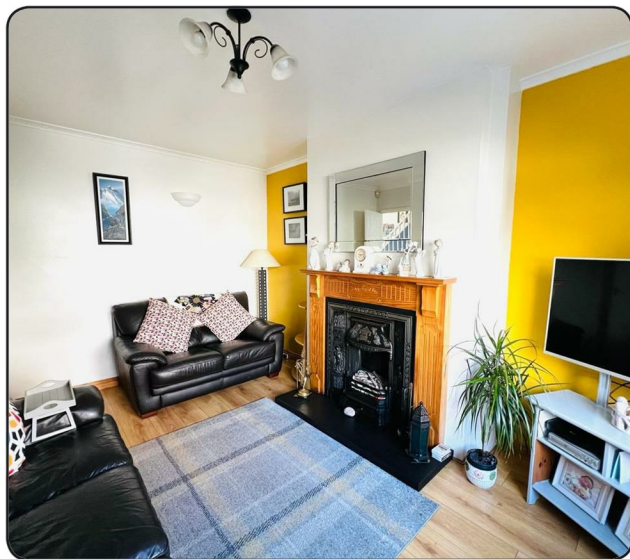
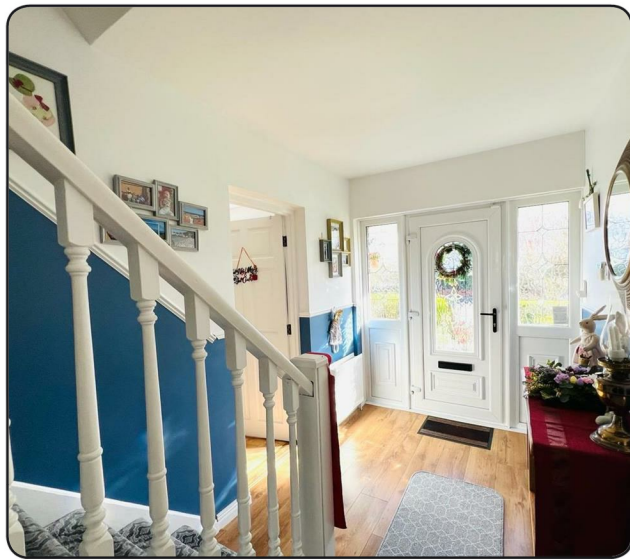
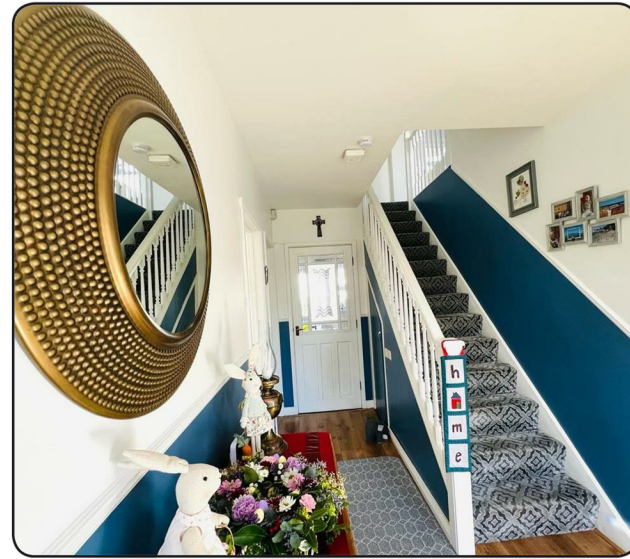

## ACCOMMODATION

### HALLWAY

Having understairs storage and laminated wooden floor.

### LOUNGE

14'3" x 10'1" wp (4.34m x 3.07m wp)

Having attractive fireplace, wall light points, laminated wooden floor.

### FAMILY ROOM

10'9" x 10'7" (3.28m x 3.23m)

Having ceiling cornicing and laminated wooden floor.

### STUDY / DINING ROOM

11'4" x 9'10" (3.45m x 3.00m)

Having ceiling cornicing and laminated wooden floor.

### KITCHEN / DINING AREA

17'11" x 10'7" (5.46m x 3.23m)

Having range of eye and low level units with tiling between, plate rack, 1 1/2 bowl stainless steel sink unit with mixer taps, 'Aga' cooker with brick overmantle, gas hob, plumbed for washing machine, dining space tiled floor.

## FIRST FLOOR

### SPACIOUS LANDING

### TOILET & WHB OFF

Having hotpress, 1/2 tiled walls and tiled floor.

### BEDROOM 1

13'10" x 10' (4.22m x 3.05m)

### BEDROOM 2

10'6" x 10' wp (3.20m x 3.05m wp)

Having built in wardrobes with sliding mirrored doors.

### BEDROOM 3

10'7" x 9'9" (3.23m x 2.97m)

### BEDROOM 4

10'2" x 7'4" wp (3.10m x 2.24m wp)

Having built in wardrobe.

### BATHROOM

Comprising bath, whb set in vanity unit, wc, fully tiled walk in electric shower, remaining walls 1/2 tiled, tiled floor.

## EXTERIOR FEATURES

Neat lawn to front stocked with abundance of flowers, plants trees and shrubs.

Neat lawn to rear.

Enclosed yard to rear.

Driveway to rear leading to garage.

## GARAGE

Having up roller door, light and power points, plumbed for washing machine.

## ESTIMATED ANNUAL RATES

£1740.42 (MARCH 2024)

