



485 Lisburn Road, Belfast, BT9 7EZ
Tel: 02890 661111
Email: info@fetherstons.com
Web: www.fetherstons.com

2 Heatherbank

Kinallen, Dromara
BT25 2BA

Offers In Region Of £245,000

2 HEATHERBANK, KINALLEN, BT25 2BA

- **Superb Detached Family Home**
- **Three/Four Bedrooms (Master Ensuite)**
- **Generous Lounge With Feature Fireplace**
- **Kitchen With Dining Area**
- **Family Room/Fourth Bedroom**
- **Family Bathroom / Ground Floor WC**
- **Integral Garage (Currently Games Room)**
- **Oil Fired Central Heating And Double Glazed Windows.**
- **Large Private Rear Garden In Lawns With Driveway Parking To Front**
- **Quiet Location Close To The Centre Of The Village**

This superb detached home occupies a prime site within this ever-popular development in the heart of Kinallen.

The accommodation briefly comprises of a generous lounge, kitchen with dining area, family room/fourth bedroom, wc and integral garage. On the first floor are three bedrooms (master ensuite) and family bathroom.

Located close to the centre of Kinallen the A1 is approximately 10 minutes' drive and results in easy access to Belfast, Lisburn and Newry. With the setting still offering residents all the benefits of semi-rural life.

The property has been beautifully maintained by the current owner and we would urge interested parties to view at their earliest convenience.

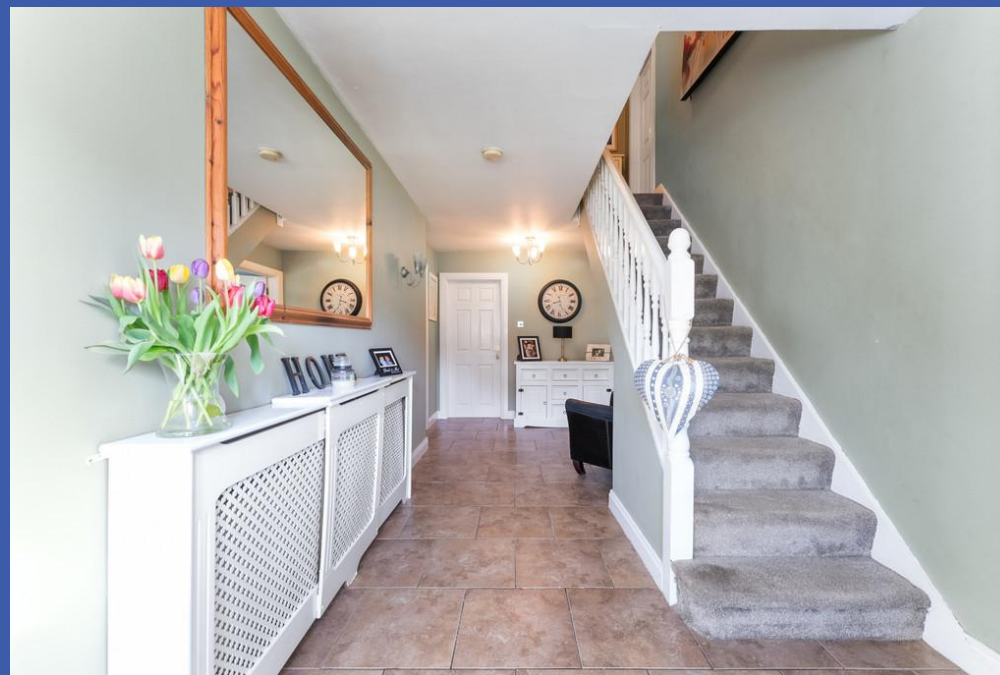





PROPERTY COMPRISES

Hardwood entrance door with glazed panels leading to...

RECEPTION HALL Stairs to first floor, tiled floor.

WC Low flush WC, pedestal wash hand basin, tiled splash back, tiled floor, extractor fan.

LOUNGE 22' 4" x 11' 8" (6.81m x 3.56m) Hardwood flooring, fire place with carved timber surround, cast iron inset, tiled hearth, patio doors to rear garden.

FAMILY ROOM 10' 8" x 10' 7" (3.25m x 3.23m) Laminate wood stripped flooring.

OPEN PLAN KITCHEN/DINING 16' 3" x 10' 9" (4.95m x 3.28m) Range of fitted high and low level units, granite work surfaces, tiled splash back, 1.5 bowl single drainer stainless steel sink unit, integrated 4 ring hob, concealed extractor fan, integrated double oven, integrated fridge, integrated dishwasher, tiled floor, recessed low voltage spotlights, door to rear garden.

INTEGRAL GARAGE/PLAYROOM 17' 5" x 10' 9" (5.31m x 3.28m) Up and over door, oil fired boiler. Utility area, plumbed for washing machine.





FIRST FLOOR LANDING Access to roof space, hot press with lagged hot water cylinder and shelving.

PRINCIPAL BEDROOM 12' 3" x 11' 1" (3.73m x 3.38m) Range of built in wardrobes.

ENSUITE SHOWER ROOM Shower cubicle, pedestal wash hand basin, low flush WC, Velux skylight, part tiled walls, tiled floor, recessed low voltage spotlights, extractor fan.

BEDROOM 16' 3" x 11' 8" (4.95m x 3.56m)

BEDROOM 12' 2" x 9' 5" (3.71m x 2.87m) Range of built in wardrobes, laminate wood stripped flooring.

BATHROOM Suite comprising of panelled bath with shower, low flush WC, pedestal wash hand basin, part tiled walls, tiled floor, Velux skylight, extractor fan, recessed low voltage spotlights.

OUTSIDE Driveway and lawn to front, enclosed rear garden in lawn with mature boundary hedging and shrubs, paved patio area.











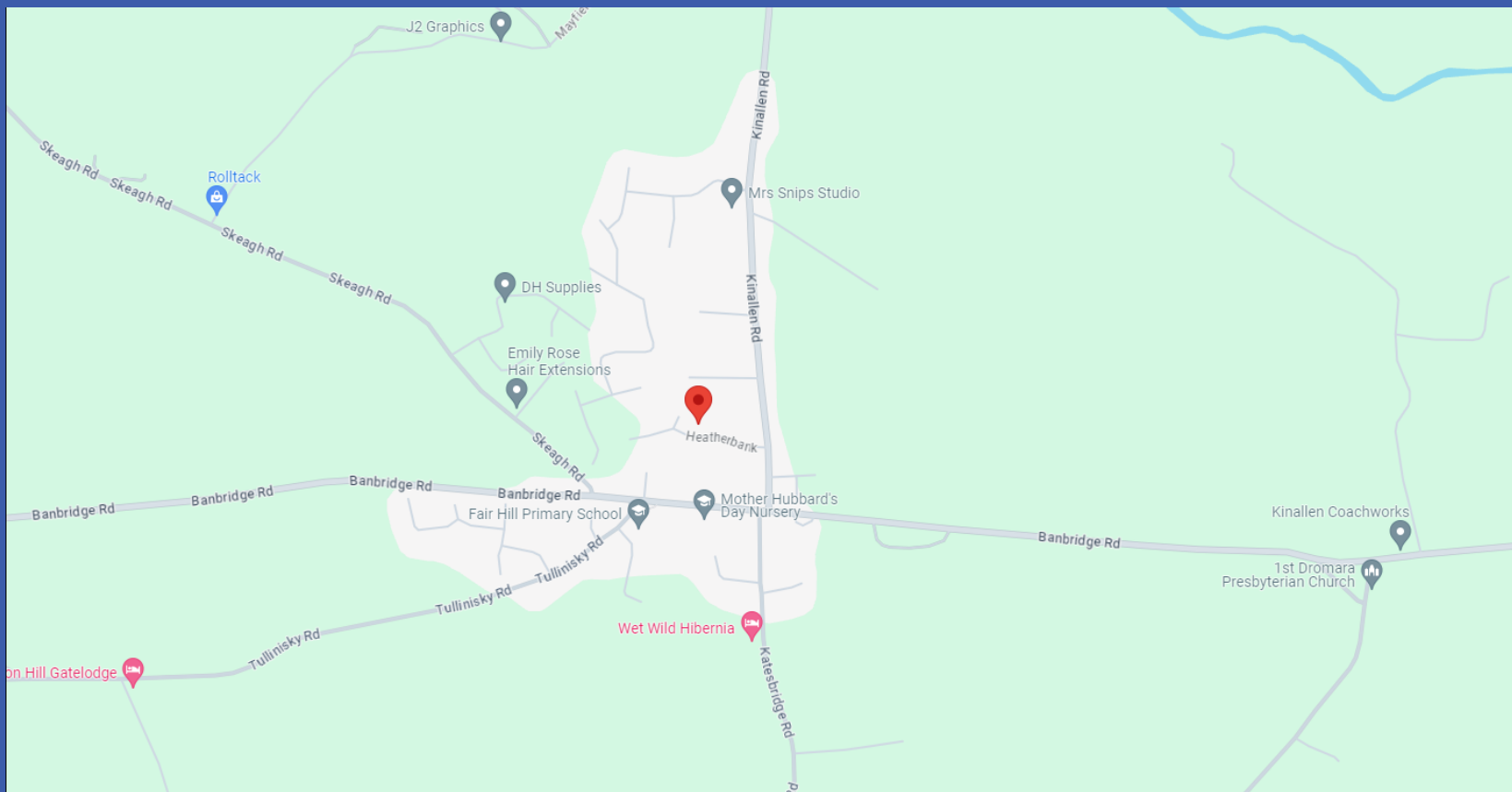

Directions:

Please find map attached above



Fetherstons Estate Agents for themselves and for the Vendors or Lessors of the property whose agents they are give notice that; i) these particulars are given without responsibility of Fetherstons or the Vendors or Lessors as a general outline only, for the guidance of prospective purchasers or tenants, and do not constitute the whole or any part of an offer or contract; ii) Fetherstons cannot guarantee the accuracy of any description, dimensions, references to condition, necessary permissions for the use and occupation and other details contained herein and any prospective purchasers or tenants should not rely on them as statements of representation of fact but must satisfy themselves by inspection or otherwise as to the accuracy of each of them; iii) no employee of Fetherstons has authority to make or give any representation or warranty or enter into any contract whatsoever in relation to the property; iv) VAT may be payable on the purchase price and/ or rent, all figures are quoted exclusive of VAT, intending purchasers or tenants must satisfy themselves as to the applicable VAT position, if necessary by taking the appropriate professional advice; v) Fetherstons will not be liable in negligence or otherwise, for any loss arising from the use of these particulars; vi) Appliances not tested or verified.