

GROUND FLOOR PLAN
TOTAL AREA - 112 m² (1205 sq.ft)

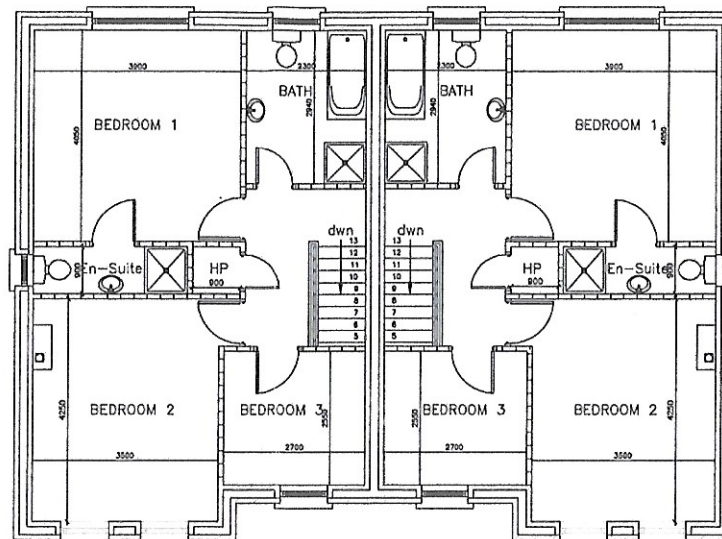

FIRST FLOOR PLAN

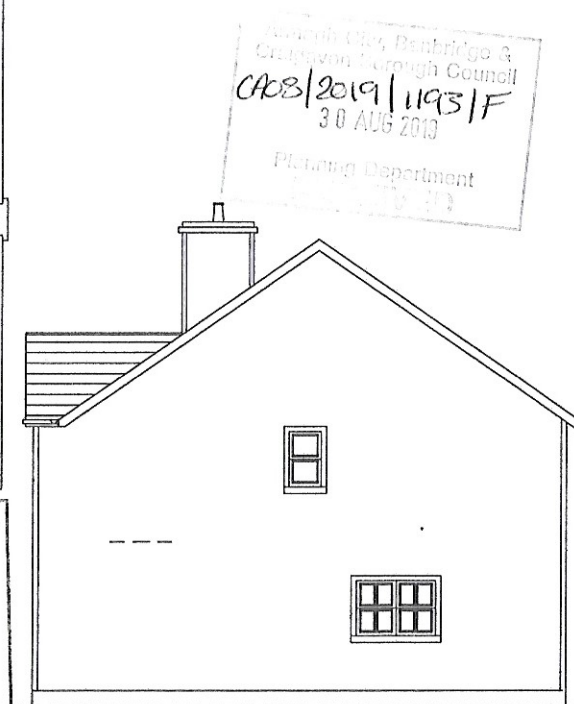

SIDE ELEVATION



FRONT ELEVATION



REAR ELEVATION

Armagh City, Banbridge & Craigavon Borough Council
Planning Act
(NI) 2011
GRANTED
Subject to Conditions (if any)
Decision form No. *CA08/2019/1193/F*
Date... *09.12.19...*

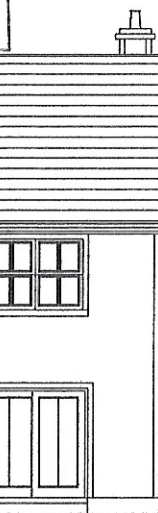

HOUSE TYPE A

EXTERNAL FINISHES
Walls: External render - Granite Chippings
Stone Cladding as shown colour dark grey.
Windows: UPVC (white)
Gutters & downpipes: Aluminium (Black).
Roof: Concrete tile (Grey) or equal.
Soffit & Barge boards - UPVC (Black).

Armagh City, Banbridge & Craigavon Borough Council
Drawing Number... *03*

Daly, O'Neill & Associates			
23 William Street, Rathfriland, Co. Wick			
Tel: 01870 38 33333 Fax: 01870 38 33333 Email: info@dalyoconnor.ie			
Client: Mr John McAlinden			
Project: Proposed Housing Development adjacent to No.49 Ardmore Road, Derryadd, Lurgan			
Drawing: House Type A			
Date: 11/09/2019	Drawn by: CJ	Checked by: TP	Rev.:
15.07.20			