

# To Let

## 25d Railway Road, Coleraine

**nre**  
northern real estate  
we value property

### Summary

- Affordable Commercial Premises
- Located on a prime position along Railway Road in the town.
- Net Internal Area of c. 256 sq ft (c. 23.78 sq m).
- The premises was previously utilised as a Barbers but will lend itself naturally to a variety of other commercial uses.
- The property is ideally located and has the benefit of passing pedestrian traffic and is within close proximity to the town centre and one of the towns main car parking sites.
- Neighbouring occupiers include, Oasis, Iceland, Subway and the Leisure Centre.
- Available Immediately.

**Retail Unit**

**£6,500 per annum**



## Accommodation

### Net Internal Area

#### Net Internal Area:

c. 256 sq ft      c.23.78 sq m

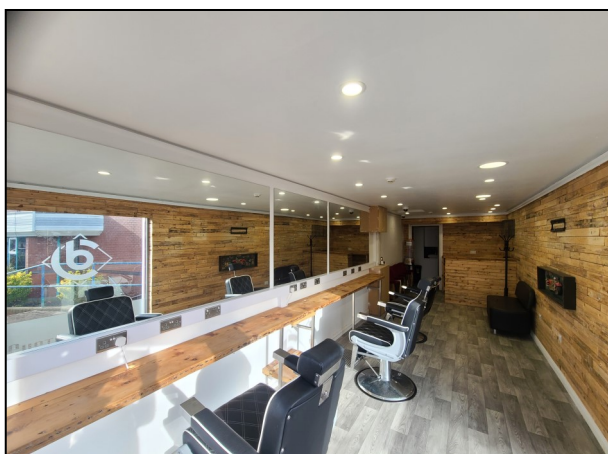

#### Lease Details

**Rent:**  
£6,500 pa

**Term:**  
Terms Negotiable.

**Rent Reviews:**  
Every 3 years

**Rates:**  
Tenant Responsible

**Insurance:**  
Landlord to insure, tenant to reimburse

**Repairs:**  
Effectively full repairing lease

**VAT:**  
All outgoings and rentals are quoted exclusive of but may be liable to VAT

**NAV:**  
£2,200

**Non-Domestic rate in the £**  
0.588556

**EPC:**

## Location Map

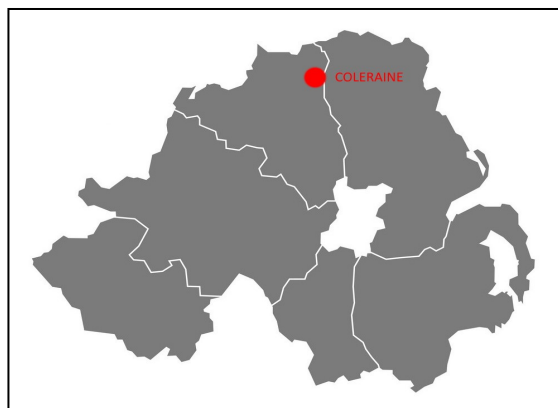

ALL MAPS ARE FOR IDENTIFICATION PURPOSES ONLY

**MISREPRESENTATION CLAUSE:** Northern Real Estate, give notice to anyone who may read these particulars as follows:

1. The particulars are prepared for the guidance only for prospective purchaser. They are intended to give a fair overall description of the property but are not intended to constitute part of an offer or contract.
2. Any information contained herein (whether in the text, plans or photographs) is given in good faith but should not be relied upon as being a statement of representation or fact.
3. Nothing in these particulars shall be deemed to be a statement that the property is in good condition or otherwise nor that any services or facilities are in good working order.
4. The photographs appearing in these particulars show only certain parts of the property at the time when the photographs were taken. Certain aspects may be changed since the photographs were taken and it should not be assumed that the property remains precisely as displayed in the photographs. Furthermore, no assumptions should be made in respect of parts of the property which are not shown in the photographs.
5. Any areas, measurements or distances referred to herein are approximate only.
6. Where there is reference in the particulars to the fact that alterations have been carried out or that a particular use is made of any part of the property this is not intended to be a statement that any necessary planning, building regulations or other consents have been obtained and these matters must be verified by an intending purchaser.
7. Descriptions of the property are inevitably subjective and the descriptions contained herein are given in good faith as an opinion and not by way of statement of fact.



**nre**  
northern real estate  
we value property