

FOR SALE

MAY BE SUITABLE FOR USES SUCH AS PRIVATE GP PRACTICE, CONSULTING ROOMS, CLINIC ETC.



Osborne King

FITTED MEDICAL PRACTICE CLOSE TO STORMONT
SUMMERHILL AVENUE, BELFAST, BT5 7HD



APEX CLINIC & APEX HEADACHE
CLINIC BUSINESSES UNAFFECTED

apex headache clinic

www.apexheadacheclinic.co.uk

JOINT

PROPERTY

LOCATION

DESCRIPTION

GALLERY

FLOOR PLAN

SALE DETAILS

CONTACT

FOR SALE

MAY BE SUITABLE FOR USES SUCH AS PRIVATE GP PRACTICE, CONSULTING ROOMS, CLINIC ETC.



Location

The property is located in a prominent location just off the Upper Newtownards Road, directly opposite Stormont Estate. The premises form part of an established parade with a range of commercial occupiers including Apex Clinic, Nisa Local and The Stormont Hotel.

The surrounding area consists mainly of medium density housing with a significant residential population in the vicinity. Accessibility is excellent with the A55 "Outer Ring" being less than 2 minutes drive and bus services running to and from Belfast City Centre every 10 minutes throughout the day. There is an abundance of on-street car parking available immediately outside the premises.



PROPERTY
LOCATION
DESCRIPTION
GALLERY
FLOOR PLAN
SALE DETAILS
CONTACT



MAY BE SUITABLE FOR USES SUCH AS PRIVATE GP PRACTICE, CONSULTING ROOMS, CLINIC ETC.

FOR SALE



Description

The property consists of a very modern single storey building currently utilised as a Physiotherapy and Sports Injury Clinic. The standard of finish is excellent throughout and benefits from an abundance of natural light. The property is currently laid out to include 4 treatment rooms. A dedicated entrance/reception area can be created by the purchaser via the former barber unit. The property also includes dedicated staff room and toilet facilities.

The property would provide a ready-made solution for any occupier in the health care sector or indeed a professional services practice seeking a premier out of town location. This is a very rare opportunity to occupy a fully fitted business premises in Stormont close to Parliament Buildings.

Finishes within the property include:

- Painted and plastered walls and ceilings
- Hardwood floors throughout
- Gas fired heating system with temperature controls throughout the building
- Network cabling throughout the building
- Commercial fire alarm system

Accommodation

We have included a floor plan showing the proposed layout.

Based on the plans provided to us we understand that the Net Internal area is as follows:

Description	Sq Ft	Sq M
Net Internal Area	1,833	170.35

Rates

To be reassessed following sub-division of property.

PROPERTY

LOCATION

DESCRIPTION

GALLERY

FLOOR PLAN

SALE DETAILS

CONTACT

FOR SALE

MAY BE SUITABLE FOR USES SUCH AS PRIVATE GP PRACTICE, CONSULTING ROOMS, CLINIC ETC.



Osborne King



PROPERTY

LOCATION

DESCRIPTION

GALLERY

FLOOR PLAN

SALE DETAILS

CONTACT

Proposed Ground Floor

Indicative plan

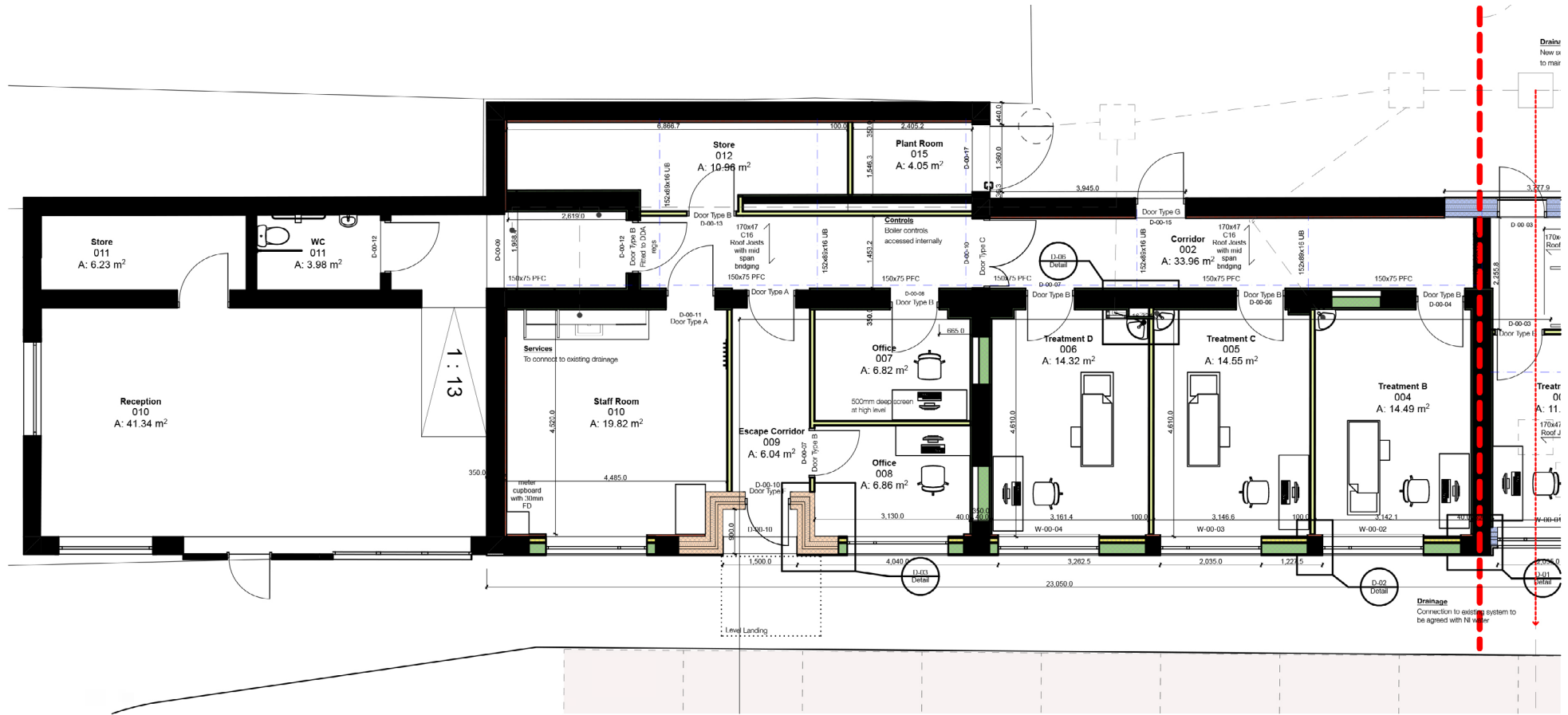

Proposed Ground Floor 1:100

Note - Existing office area could be converted into a 4th treatment room.
Reception area can be created via former barber unit.



Osborne
King

MAY BE SUITABLE FOR USES SUCH AS PRIVATE
GP PRACTICE, CONSULTING ROOMS, CLINIC ETC.

FOR SALE

VAT

All prices quoted are exclusive and therefore may be liable to VAT.

Anti-Money Laundering

In accordance with the current Anti-Money Laundering (AML) Regulations, the purchaser/lessee will be required to satisfy the vendor/lessor and their agents regarding the source of the funds used to complete the transaction.

Guide Price

Offers in excess of £395,000 exc. VAT.

MAY BE SUITABLE FOR USES SUCH AS PRIVATE GP PRACTICE, CONSULTING ROOMS, CLINIC ETC.



EPC

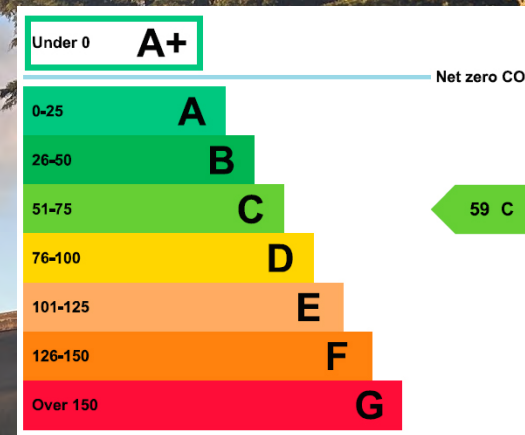

RICHARD McCAIG: 📞 028 9027 0034 📠 079 0352 5280 ✉️ richard.mccaig@osborneking.com

Osborne King, 3rd Floor, Imperial House, 4-10 Donegall Square East, Belfast, BT1 5HD

📞 028 9027 0000 ✉️ property@osborneking.com 🌐 www.osborneking.com 📄 📱 📺

CUSTOMER DUE DILIGENCE

As a business carrying out estate agency work we are required to verify the identity of both the vendor and the purchaser as outlined in the following: The Money Laundering, Terrorist Financing and Transfer of Funds (Information on the Payer) Regulations 2017 (<http://www.legislation.gov.uk/ukxi/2017/692/made>). Any information and documentation provided by you will be held for a period of five years from when you cease to have a contractual relationship with Osborne King. The information will be held in accordance with General Data Protection Regulation (GDPR) on our client file and will not be passed on to any other party, unless we are required to do so by law and regulation.

MISREPRESENTATION ACT 1967

The premises are offered subject to contract, availability and confirmation of details. The particulars do not form part of any contract and whilst believed to be correct, no responsibility can be accepted for any errors. None of the statements contained in the particulars are to be relied upon as statements of fact any attending purchasers or lessees must satisfy themselves by inspection or otherwise as to the correctness of those statements. The vendors or lessors do not make or give Osborne King and Megran Limited or any person in its employment, any authority to make or give any representation or warranty whatsoever in relation to this property. Unless otherwise stated, all prices and rentals quoted are exclusive of any Value Added Tax to which they may be subject. These particulars are issued on the understanding that all negotiations are conducted through this company. Osborne King & Megran Limited. Registered in Northern Ireland No. 27969. Registered Office: 3rd Floor, Imperial House, 4-10 Donegall Square East, Belfast, BT1 5HD. Any maps / Plans based on the Ordnance Survey Map with the sanction of the controller of H.M. Stationery Office Crown Copyright Reserved Licence No. CS 369. This plan is for convenience only. Its accuracy is not guaranteed and shall not be deemed to form part of any contract.

FOR SALE

PROPERTY

LOCATION

DESCRIPTION

GALLERY

FLOOR PLAN

SALE DETAILS

CONTACT