

0. Ground Floor - Proposed
1:100

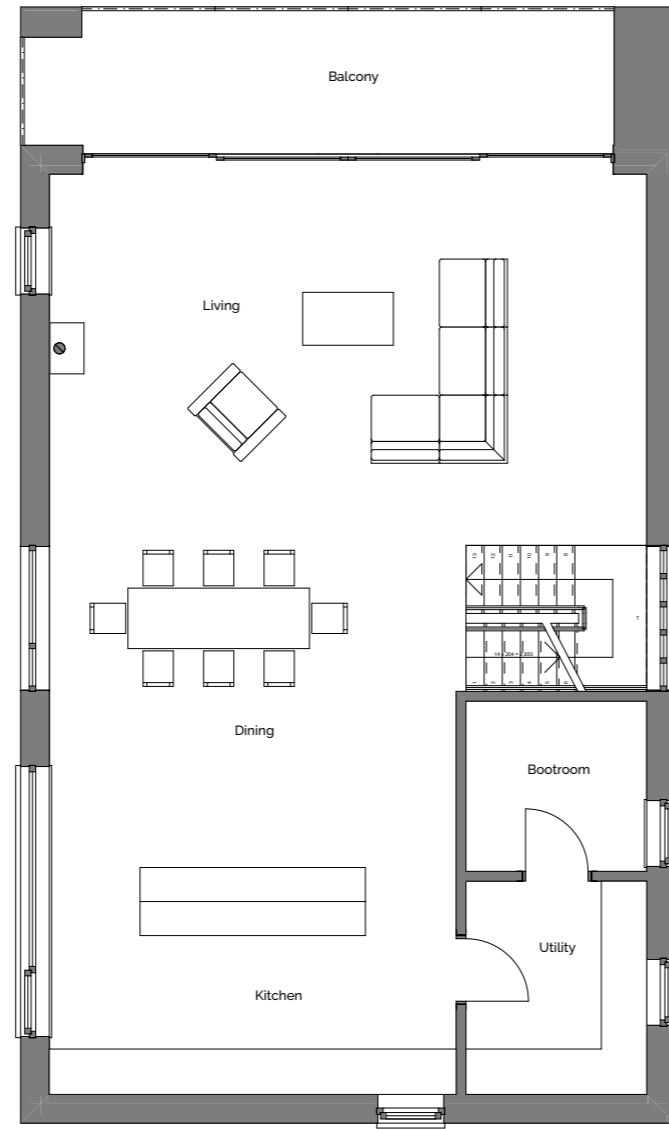

1. First Floor - Proposed
1:100



E-02

Proposed
1:100

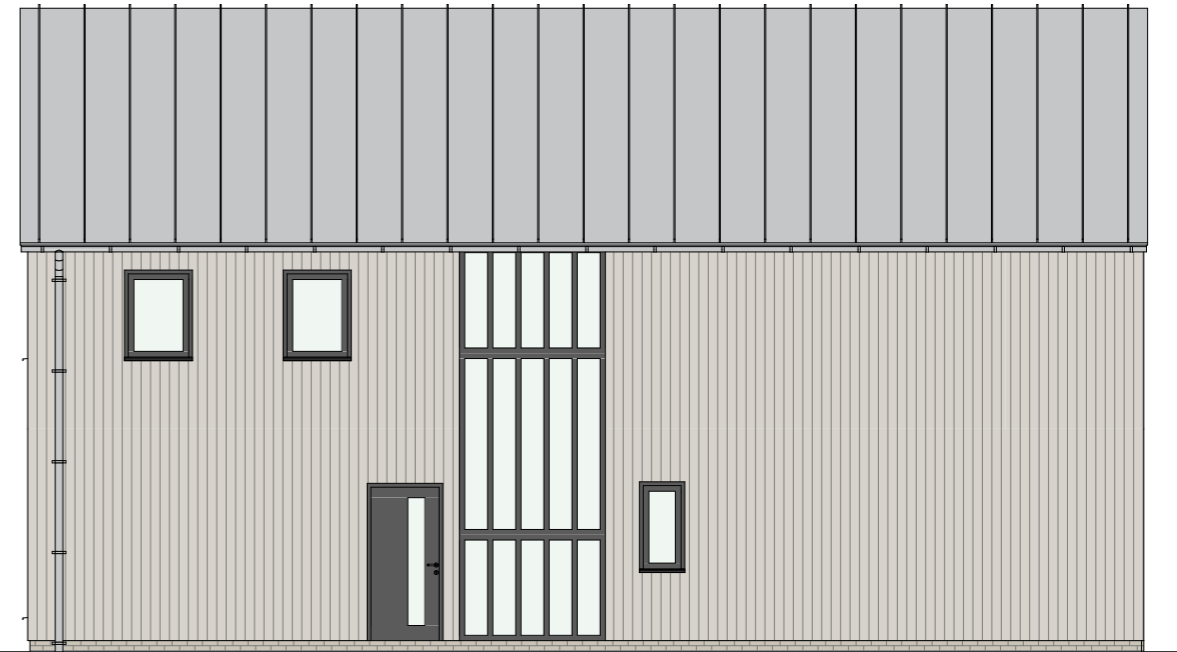

E-04

Proposed
1:100



E-01

Proposed
1:100

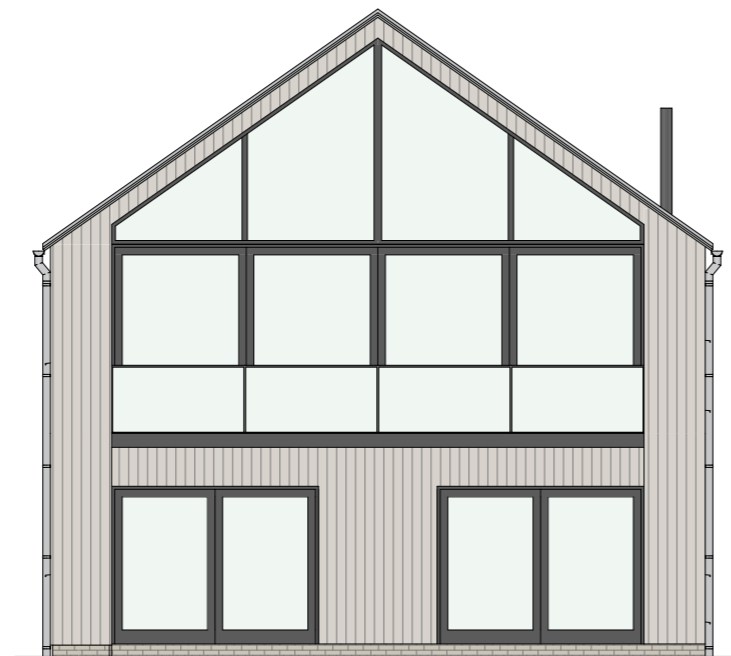

E-03

Proposed
1:100

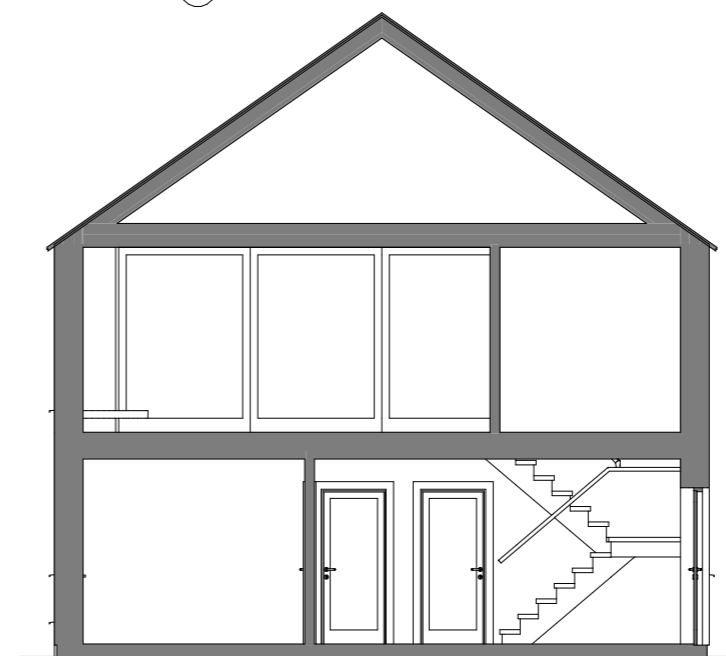

S-A

Typical Section
1:100

- MATERIALS
- ROOF - Zinc coated aluminium standing seam
 - WALLS - Pre-treated natural timber boarding
 - DOORS/WINDOWS - Anthracite Grey uPVC
 - RWG - Zinc coated aluminium

CHRIS ALLEN ARCHITECTS

Unit 5 Cathcart Square, Dublin Road, Enniskillen BT74 6HJ
T: +44 (0)28 6632 4059 E: info@chrisallenarchitects.com W: www.chrisallenarchitects.com

Residential Development @ Main Street, Garrison

PROJECT NO. 17108
CLIENT Suffolk Life Annuities Ltd
DRAWING House Type C
STATUS Planning
DATE 24/10/2022
SCALE As Indicated @ A3
DRAWING NO. PD-14