

Tim Martin
.co.uk

A rare opportunity exists to purchase a compact portion of quality agricultural lands extending to circa 3.1 acres.

The lands approached shared laneway is situated on the outskirts of Carryduff and set back a short distance from the country road.

The lands are currently laid down to grass with silage have been cut off the fields in recent years but appears to be equally suitable for grazing and/or arable purposes.

The purchase of the lands provides an ideal opportunity to acquire land for those with Equestrian farming, tree planting and a wide range of other purposes.

Guide Price £75,000

For sale as a whole or in lots.

Viewing Anytime

Location

Proceed out Hillsborough Road and turn right into the laneway immediately past the Moss Road towards the land which is on the left handside of the approach laneway.

**3.1 Acres to Rear Of 81,83 & 85
Hillsborough Road
Carryduff
BT8 8HT**

**Price Guide
£75,000**

**www.timmartin.co.uk
Telephone 028 91 878956**

Land & Property Services

Seirbhísí Talún & Maoine
THE LAND REGISTRY | CLÁRLANN NA TALÚN

08 Dec 2020
Down
DN178960
1.2500
2020/785165
AR/SJ/Thompson - 6423
16606SW,16606SE

Labels:
960

Information provided (Title A1(1) of the Land Registration Rule (Northern Ireland) 1996) is for general guidance only and does not constitute any part of an offer or contract. The seller and us as agents, do not make any representation or give any warranty in relation to the property. We would recommend that all information contained in this brochure about the property be verified by yourself or professional advisors. Services, fittings and equipment referred to in the sales details have not been tested (unless otherwise stated) and no warranty will be given as to their condition. All measurements contained within this brochure are approximate. Please contact us prior to viewing the property. If there is any point of particular importance to you we would be pleased to provide additional information or make further enquiries. We will also confirm that the property remains available. This is particularly important if you are contemplating travelling some distance to view the property.

Information provided (Title A1(1) of the Land Registration Rule (Northern Ireland) 1996) is for general guidance only and does not constitute any part of an offer or contract. The seller and us as agents, do not make any representation or give any warranty in relation to the property. We would recommend that all information contained in this brochure about the property be verified by yourself or professional advisors. Services, fittings and equipment referred to in the sales details have not been tested (unless otherwise stated) and no warranty will be given as to their condition. All measurements contained within this brochure are approximate. Please contact us prior to viewing the property. If there is any point of particular importance to you we would be pleased to provide additional information or make further enquiries. We will also confirm that the property remains available. This is particularly important if you are contemplating travelling some distance to view the property.

Information provided (Title A1(1) of the Land Registration Rule (Northern Ireland) 1996) is for general guidance only and does not constitute any part of an offer or contract. The seller and us as agents, do not make any representation or give any warranty in relation to the property. We would recommend that all information contained in this brochure about the property be verified by yourself or professional advisors. Services, fittings and equipment referred to in the sales details have not been tested (unless otherwise stated) and no warranty will be given as to their condition. All measurements contained within this brochure are approximate. Please contact us prior to viewing the property. If there is any point of particular importance to you we would be pleased to provide additional information or make further enquiries. We will also confirm that the property remains available. This is particularly important if you are contemplating travelling some distance to view the property.

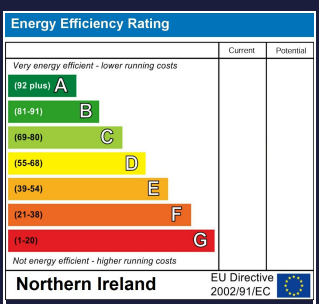
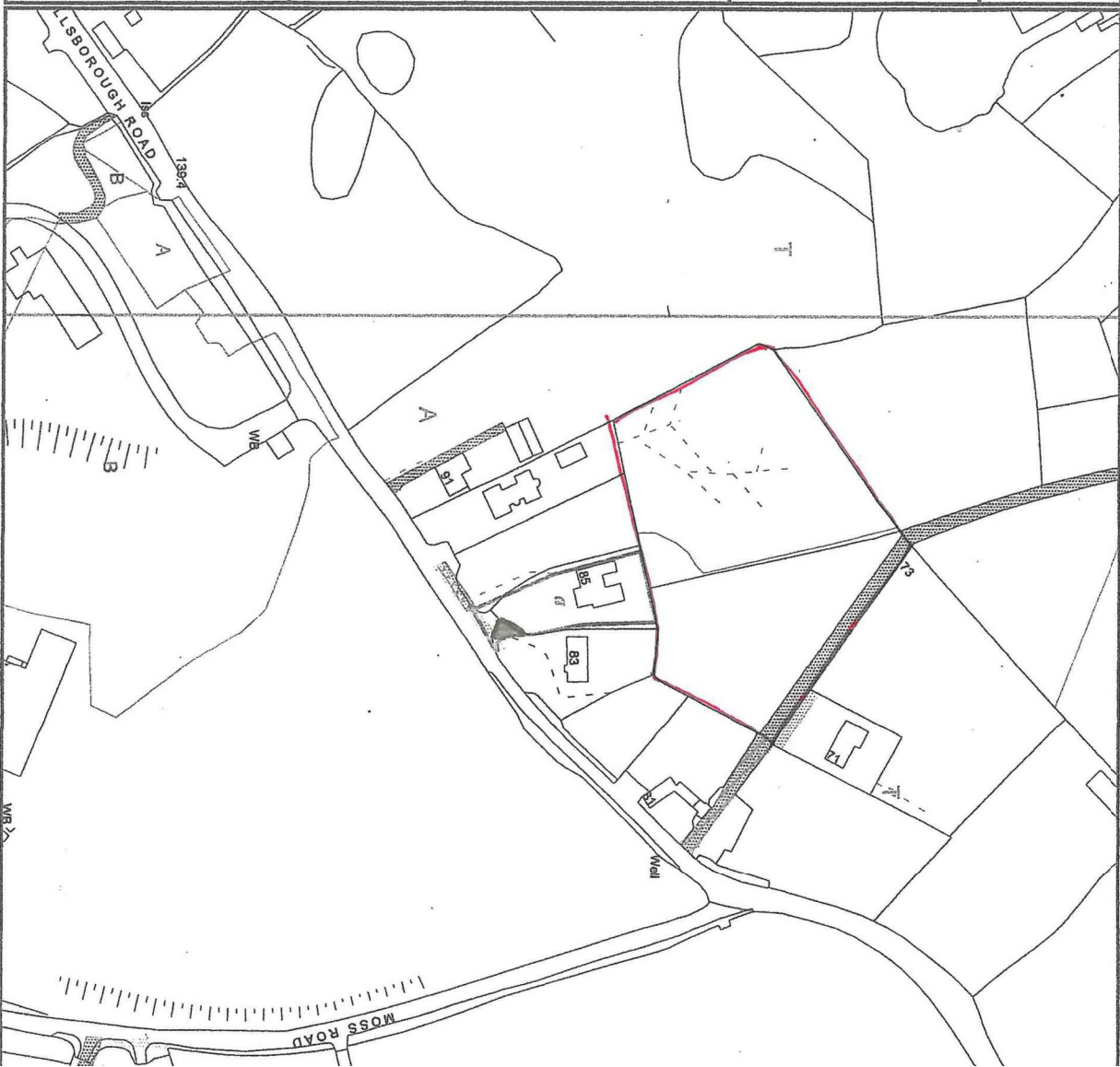

Comber ■
27 Castle Street, Comber, BT23 5DY
T 028 91 8789596

Saintfield
1B Main Street, Saintfield, BT24 7AA
T 028 97 568300











Tim Martin & Company for themselves and for the vendors of this property have endeavoured to prepare these sales details as accurate and reliable as possible for the guidance of intending purchasers or lessees. These particulars are given for general guidance only and do not constitute any part of an offer or contract. The seller and us as agents, do not make any representation or give any warranty in relation to the property. We would recommend that all information contained in this brochure about the property be verified by yourself or professional advisors. Services, fittings and equipment referred to in the sales details have not been tested (unless otherwise stated) and no warranty will be given as to their condition. All measurements contained within this brochure are approximate. Please contact us prior to viewing the property. If there is any point of particular importance to you we would be pleased to provide additional information or make further enquiries. We will also confirm that the property remains available. This is particularly important if you are contemplating travelling some distance to view the property.