



## FOR SALE AS A WHOLE OR IN 3 LOTS

An opportunity exists to purchase 30.21 acres or thereabouts of quality agricultural lands contained in three lots and situated to either side of the Carsonstown Road.

The lands are all currently sown down to permanent pasture and fenced for livestock.

The lands are connected to mains water laid onto drinking troughs strategically situated in the lands.

LOT 1 Extending To Circa 10.42 Acres Offers Around £104,000

LOT 2 Extending To Circa 11.10 Acres Offers Around £110,000

LOT 3 Extending To Circa 8.69 Acres Offers Around £ 56,000

The Lands are all held Freehold

Viewing - Anytime

Agricultural Lands Carsonstown  
Road  
Saintfield

Asking Price  
£270,000

[www.timmartin.co.uk](http://www.timmartin.co.uk)  
Telephone 028 91 878956

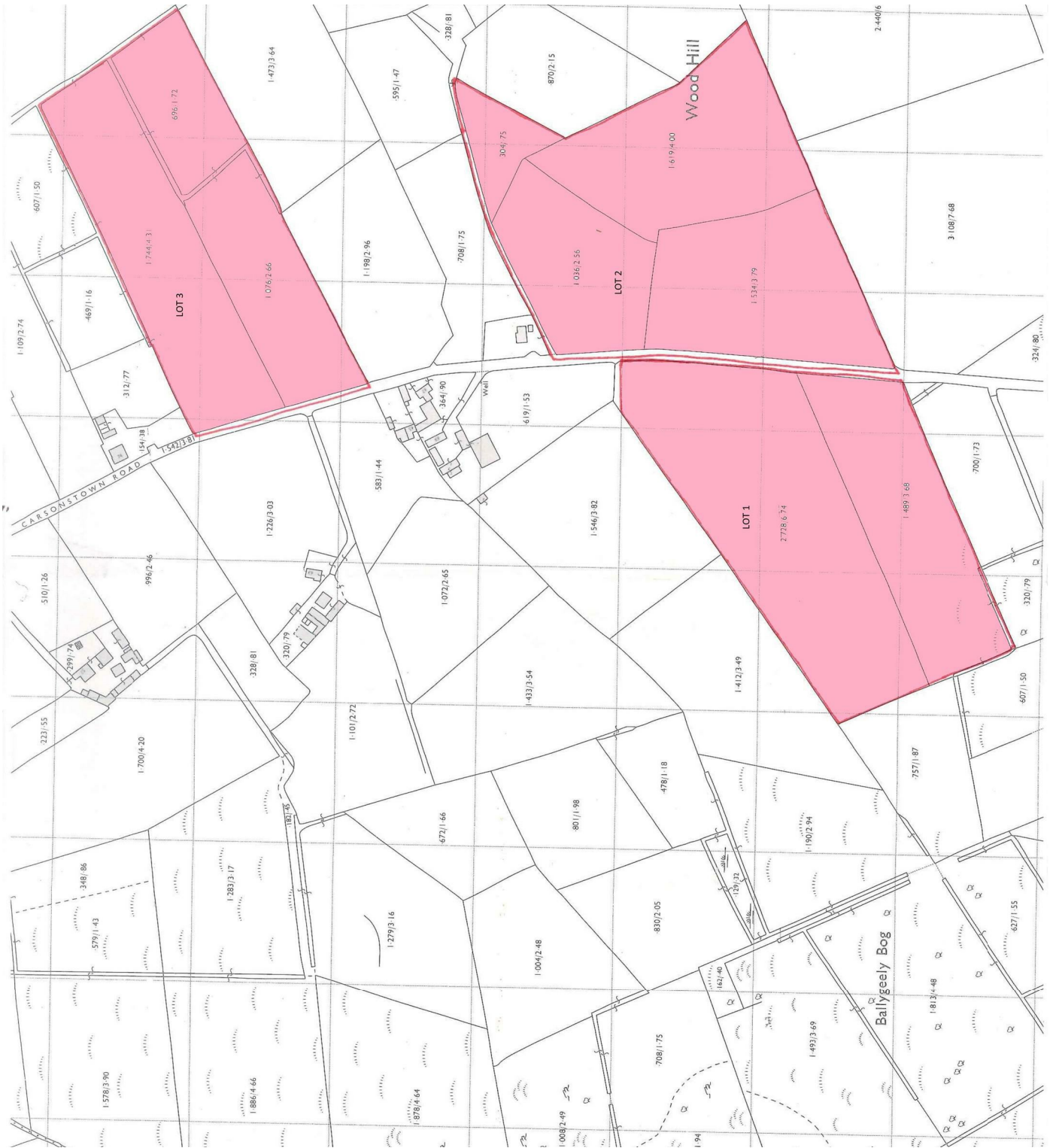

Comber ■  
 27 Castle Street, Comber, BT23 5DY  
 T 028 91 8789596

Saintfield  
 1B Main Street, Saintfield, BT24  
 7AA  
 T 028 97 568300

Tim Martin & Company for themselves and for the vendors of this property have endeavoured to prepare these sales details as accurate and reliable as possible for the guidance of intending purchasers or lessees. These particulars are given for general guidance only and do not constitute any part of an offer or contract. The seller and us as agents, do not make any representation or give any warranty in relation to the property. We would recommend that all information contained in this brochure about the property be verified by yourself or professional advisors. Services, fittings and equipment referred to in the sales details have not been tested (unless otherwise stated) and no warranty will be given as to their condition. All measurements contained within this brochure are approximate. Please contact us prior to viewing the property. If there is any point of particular importance to you we would be pleased to provide additional information or make further enquiries. We will also confirm that the property remains available. This is particularly important if you are contemplating travelling some distance to view the property.