

DRUMFORD HOUSE

A95.1



SALES AND INFORMATION
028 9042 8661
ANTRIMCONSTRUCTION.NET

Ref: 20231101



COMPUTER VISUAL

CHOOSE YOUR PERFECT
ANTRIM CONSTRUCTION HOME

DRUMFORD MEADOW

KERNAN HILL ROAD, PORTADOWN

DRUMFORD MEADOW

KERNAN HILL ROAD, PORTADOWN

GROUND FLOOR

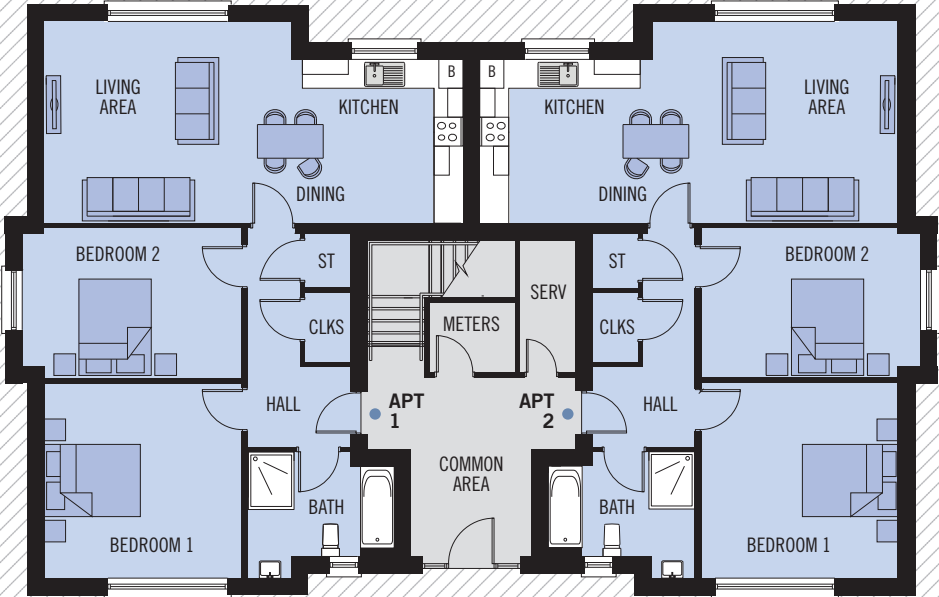

FIRST FLOOR

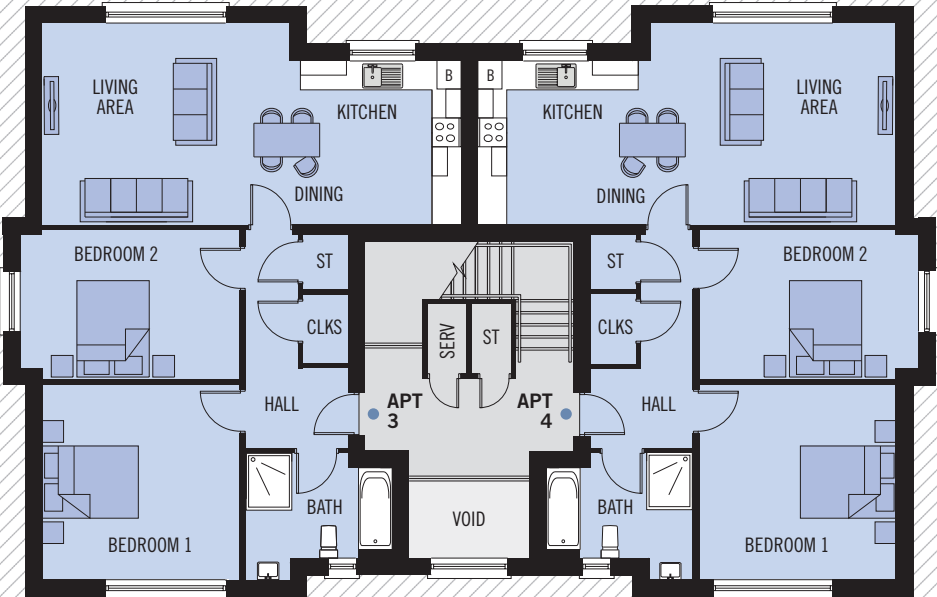

DRUMFORD HOUSE A95.1



GROUND FLOOR - APARTMENTS 1 & 2

LIVING AREA	5.14 x 4.18M	16'10" x 13'8"
KITCHEN/DINING	3.49 x 3.40M	11'5" x 11'1"
BEDROOM 1	4.10 x 4.05M	13'5" x 13'3"
BEDROOM 2	4.55 x 3.11M	14'11" x 10'2" MAX
BATHROOM	3.03 x 2.62M	9'11" x 8'7" MAX

FIRST FLOOR - APARTMENTS 3 & 4

LIVING AREA	5.14 x 4.18M	16'10" x 13'8"
KITCHEN/DINING	3.49 x 3.40M	11'5" x 11'1"
BEDROOM 1	4.10 x 4.05M	13'5" x 13'3"
BEDROOM 2	4.55 x 3.11M	14'11" x 10'2" MAX
BATHROOM	3.03 x 2.62M	9'11" x 8'7" MAX

TOTAL FLOOR AREA: 82m² OR 892 SQ FT APPROX.



WHILST EVERY CARE IS TAKEN IN PREPARING THIS INFORMATION, NO REPRESENTATION IS GIVEN, AND IT DOES NOT FORM ANY PART OF A CONTRACT. ANY INTENDING PURCHASER MUST SATISFY HIMSELF/HERSELF AS TO THE CORRECTNESS OF EACH OF THE STATEMENTS CONTAINED IN THESE PARTICULARS. WE RESERVE THE RIGHT TO ALTER SPECIFICATIONS WITHOUT DUE NOTICE.