

PROPOSED REAR GARAGE ELEVATION...

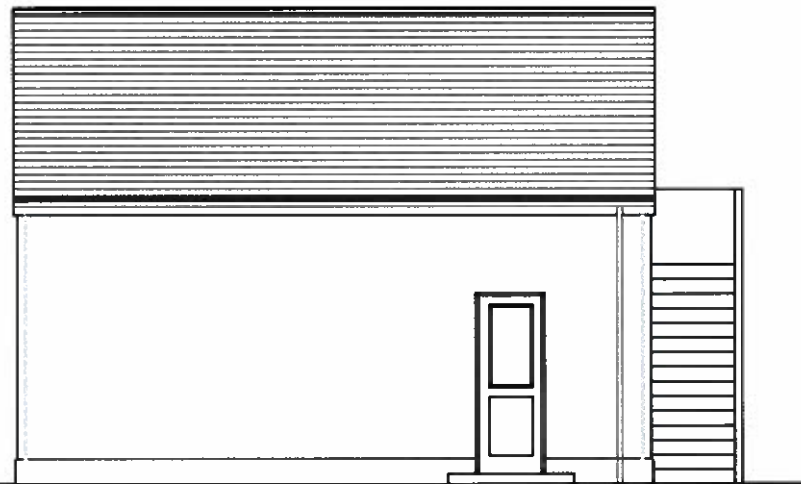

PROPOSED REAR GARAGE ELEVATION...

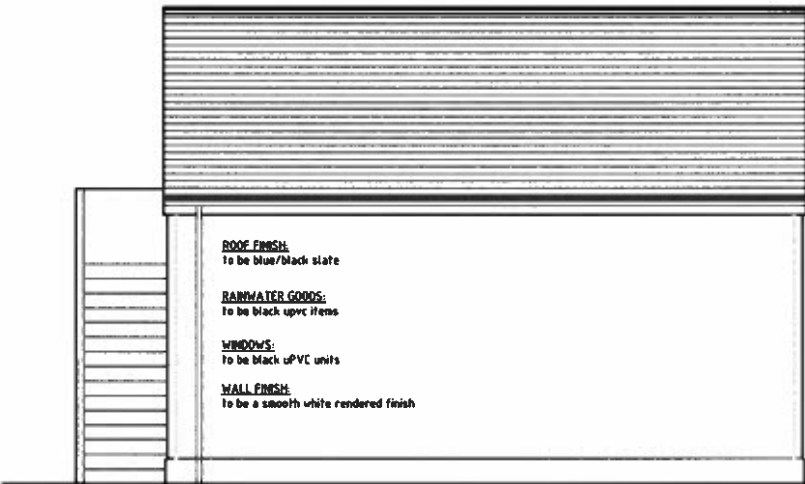

PROPOSED REAR GARAGE ELEVATION...

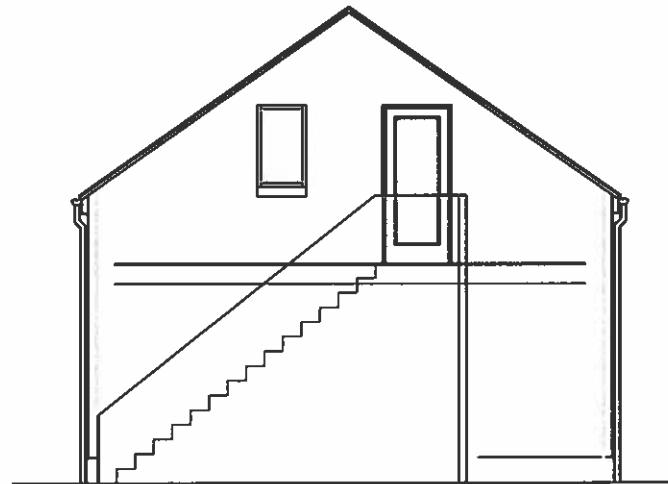

PROPOSED REAR GARAGE ELEVATION...

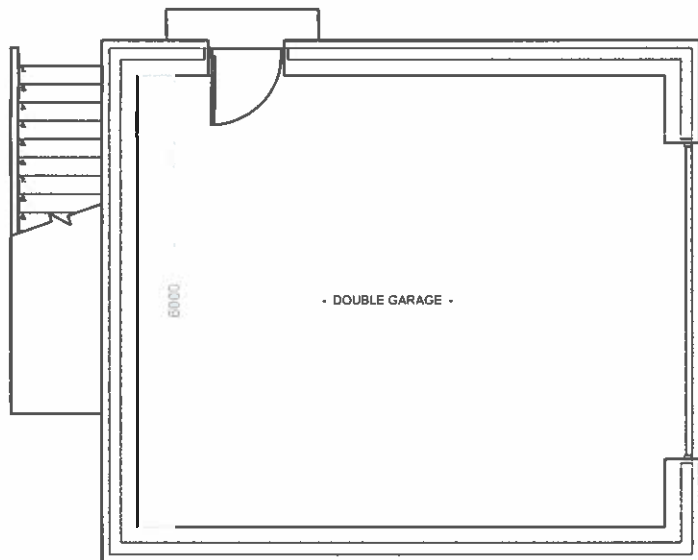

- GARAGE GROUND FLOOR PLAN - 47m<sup>2</sup>

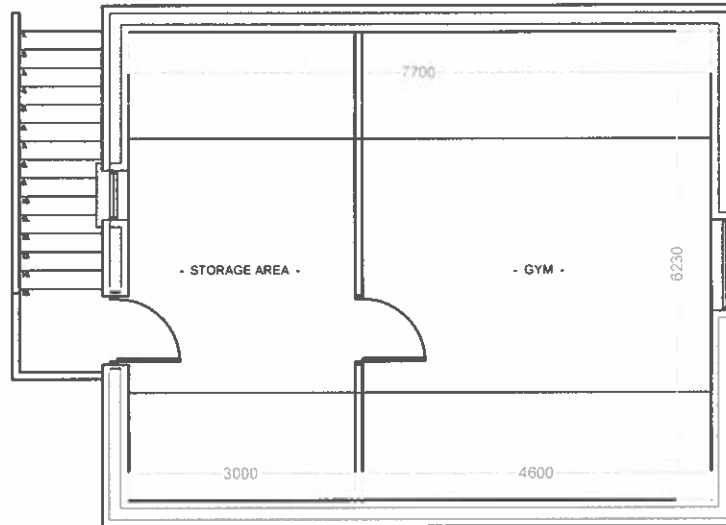

- GARAGE FIRST FLOOR PLAN - 47m<sup>2</sup>

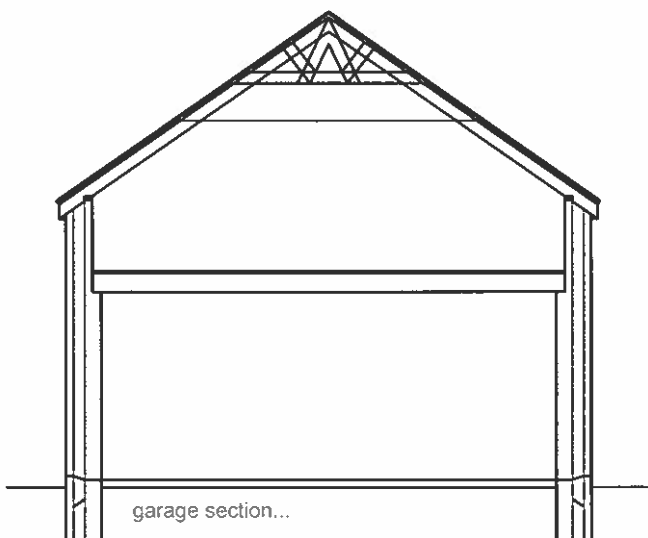

garage section...

Drawing No. 2  
 UCC  
 Lisburn & Castlereagh City Council

Lisburn & Castlereagh City Council Area Planning Office RECEIVED  
 23 FEB 2018  
 File No. LA05/18/0108

**PATRICK JOHNSON**  
**DESIGN**  
 21 Priests Lane - Blans Road - Lisburn - BT27 5NB - Tel: 028-92601533 - Fax: 028-92604467

PROJECT: Proposed erection of a detached two storey dwelling to replace the existing dwelling at 36 Cambane Road, Lisburn BT27 5NG  
 PROJECT No: BALLCRRD DRAWING No: SKTCH\_2-3/5  
 DRAWING TITLE: Garage plans  
 CLIENT: Mr. & Mrs. Ball  
 DATE: October 2017  
 SCALE: 1:100