

To Let

€22,000 per annum



Unit 2, Rossvie Business Park,
Letterkenny, Co Donegal

BER B3

daft.ie / myhome.ie / property.ie / proPERTYPAL.com

Description Rossvie comprises an edge of town retail and office park with extensive surface carparking. Located on the Port Road, directly opposite Lidl and adjacent to the Atlantic Technological University. Occupiers in Rossvie include Donegal Tile Centre, Rossvie Interiors, National Learning Centre, Arachas Insurance and Heat Merchants.

Unit 2 comprises a ground floor corner retail unit extending to a gross internal area of 140 sq m (1,507 sq ft) approximately. The unit features sensor electric doors, feature glass brick curved wall, suspended ceiling in part and air conditioning (hot and cool). Ideally suited for café / restaurant, subject to planning and general retail use.

BER BER B3. BER No. 800756116

Rent: €22,000 per annum plus VAT.

VAT: We are advised there will be VAT applied to the rental payments.

Rateable Valuation: To be calculated by Donegal County Council upon first occupation.

Insurance: To be confirmed.

Additional Accommodation: Available from May 2024.

Directions: Having proceeded straight through the Port Bridge Roundabout (with the Polestar sculpture) Rossvie Business Park is located immediately on the right opposite LIDL.

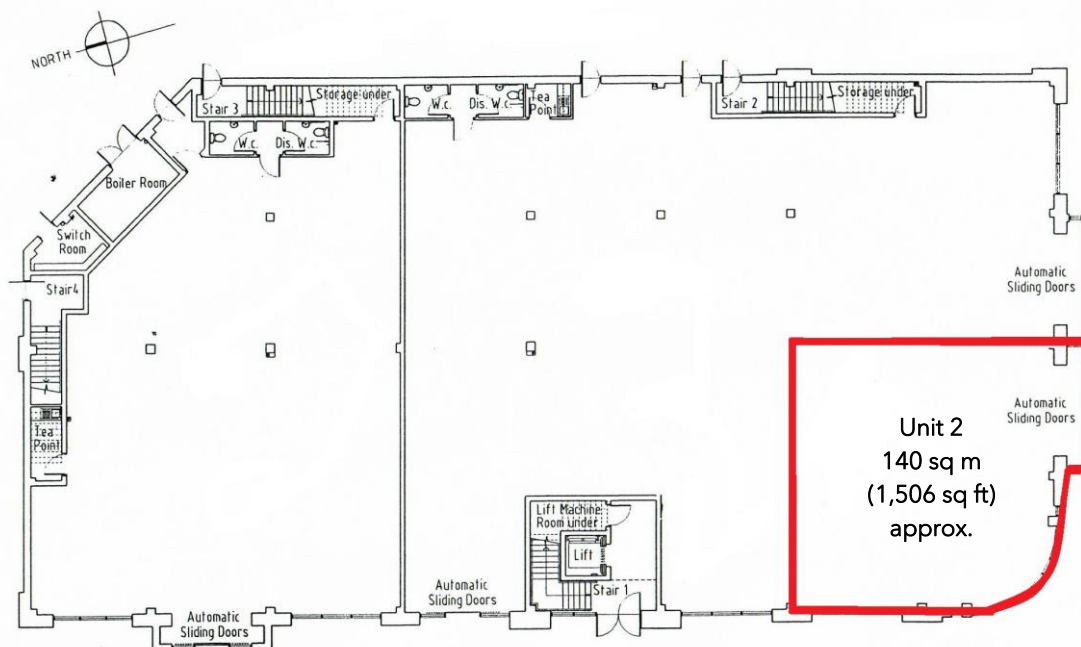

For Identification Purposes Only (Not to Scale)

CONDITIONS TO BE NOTED: These particulars are issued by Rainey Estate Agents on the understanding that any negotiations relating to the property are conducted through them. While every care is taken in preparing them, Rainey Estate Agents for themselves and for the vendor/lessor whose agents they are, give notice that - (a) The particulars are set out as a general outline for guiding potential purchasers/ tenants and do not constitute any part of an offer or contract. (b) Any representation including descriptions, dimensions, references to condition, permissions or licences for uses or occupation, access and any other details are given in good faith and are believed to be correct, but any intending purchaser or tenant should not rely on them as statements or representations of fact but must satisfy themselves (at their own expense) as to their correctness. (c) Neither Rainey Estate Agents nor any of its employees have any authority to make or give any representations or warranty in relation to the property. All maps are produced by permission of the Ordnance Survey Ireland Licence No. CYAL 50293602.© Government of Ireland.

PSRA Registration No. 002285