

THE BRAITHWAITE A141.1b(b)



SALES AND INFORMATION
028 9042 8661
ANTRIMCONSTRUCTION.NET

Ref: 20231201



COMPUTER VISUAL

CHOOSE YOUR PERFECT
ANTRIM CONSTRUCTION HOME

BELMONT HALL
BELMONT ROAD, ANTRIM

GROUND FLOOR

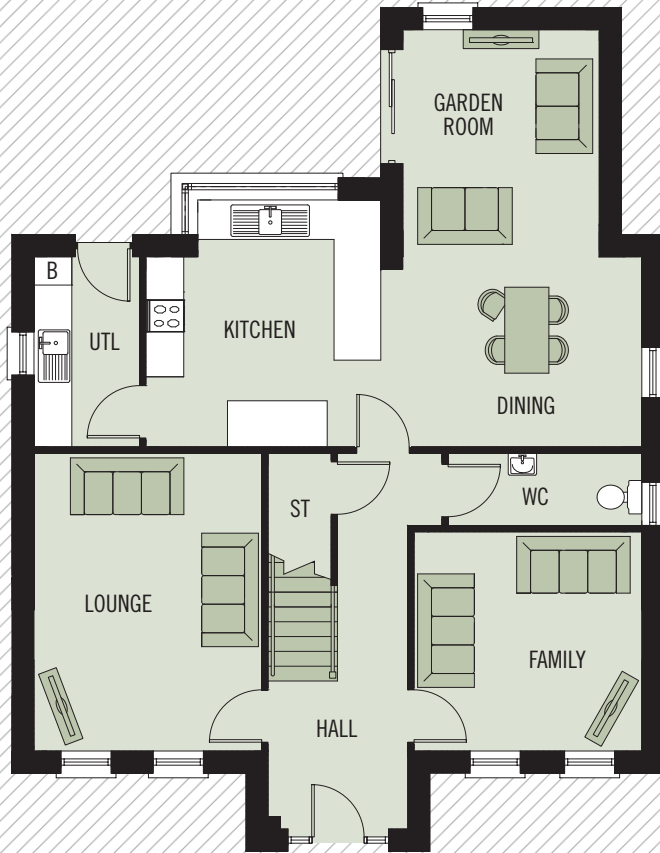

FIRST FLOOR

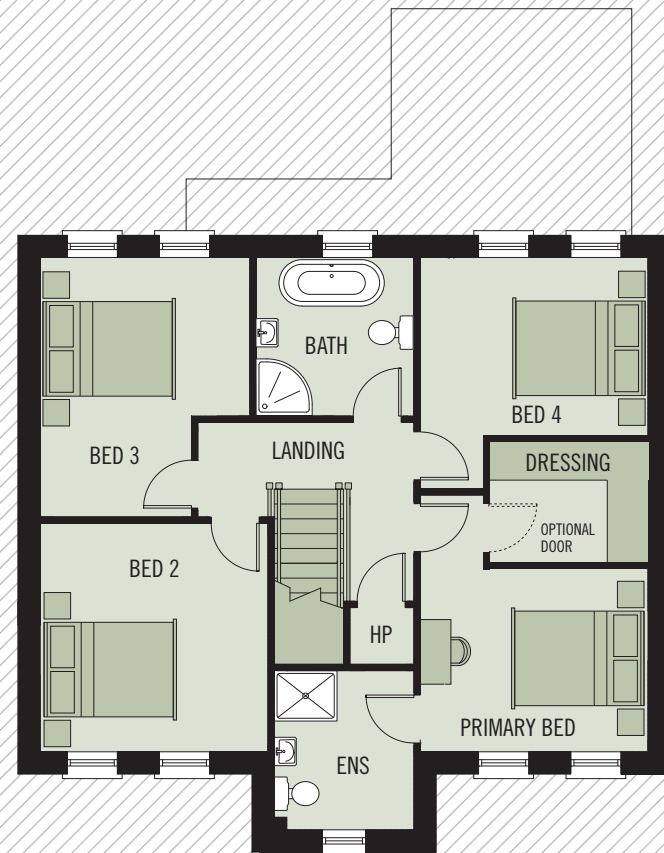

THE BRAITHWAITE A141.1b(b)



COMPUTER VISUAL

BELMONT HALL
BELMONT ROAD, ANTRIM

GROUND FLOOR

LOUNGE	4.72 x 3.61M	15'6" x 11'10"
KITCHEN	4.21 x 3.91M	13'9" x 12'10" INTO BAY
DINING	3.65 x 3.01M	11'11" x 9'0"
FAMILY	3.61 x 3.47M	11'10" x 11'4"
GARDEN ROOM	3.60 x 3.11M	11'9" x 10'2"
UTILITY ROOM	3.01 x 1.67M	9'10" x 5'5"
WC	3.07 x 1.14M	10'0" x 3'9"

FIRST FLOOR

PRIMARY BEDROOM	3.61 x 2.80M	11'10" x 9'2" MIN
DRESSING	2.50 x 2.00M	8'2" x 6'6"
ENSUITE	2.52 x 2.21M	8'3" x 7'3"
BEDROOM 2	3.62 x 3.61M	11'10" x 11'10"
BEDROOM 3	4.11 x 3.32M	13'6" x 10'10" MAX
BEDROOM 4	3.60 x 2.80M	11'9" x 9'2" MIN
BATHROOM	2.51 x 2.50M	8'3" x 8'2"

TOTAL FLOOR AREA: 171m² OR 1,838 SQ FT APPROX.



WHILST EVERY CARE IS TAKEN IN PREPARING THIS INFORMATION, NO REPRESENTATION IS GIVEN, AND IT DOES NOT FORM ANY PART OF A CONTRACT. ANY INTENDING PURCHASER MUST SATISFY HIMSELF/HERSELF AS TO THE CORRECTNESS OF EACH OF THE STATEMENTS CONTAINED IN THESE PARTICULARS. WE RESERVE THE RIGHT TO ALTER SPECIFICATIONS WITHOUT DUE NOTICE.