

Existing Ground Floor Plan

scale 1:100

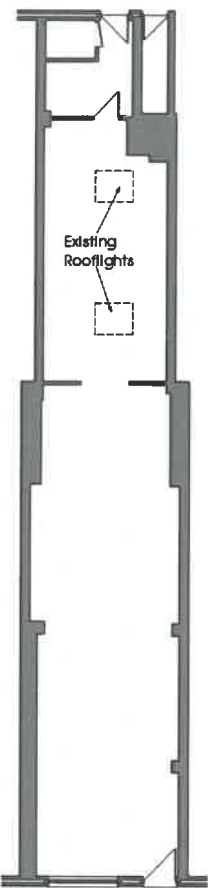

Proposed Ground Floor Plan

scale 1:100

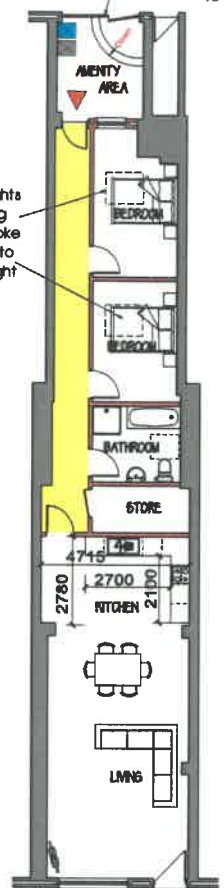

New Steel Screen Door and Screen to amenity area to afford privacy to residential unit.

New Velux Rooflights to replace existing rooflights in bespoke insulated housing to provide natural light and ventilation

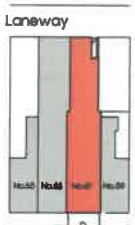

BUSHMILLS ROAD

Site Plan
scale 1:500

Existing walkway to existing first floor apartment

New Velux Rooflight to replace existing rooflight in bespoke housing to provide natural light ventilation

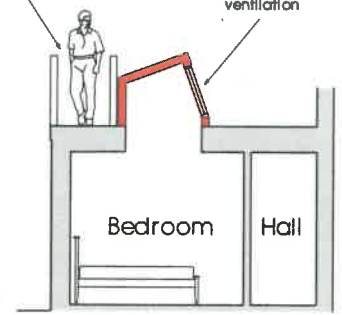

Section Thr. Bedroom Unit 2.
scale 1:50

New Velux existing rc housing to ventilator

Existing walkway to existing first floor apartment

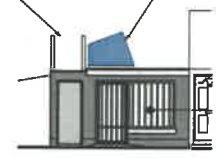

Proposed Rear Elev.
scale 1:100

Replace Existing Window

Replace Existing Door



Proposed Front Elevation
scale 1:100

New railings and gate

Footpath

61 Bushmills Road