

# THE PRIORY

A9.1a(b)



SALES AND INFORMATION  
**028 9042 8661**  
[ANTRIMCONSTRUCTION.NET](http://ANTRIMCONSTRUCTION.NET)

Ref: 20231201



CHOOSE YOUR PERFECT  
ANTRIM CONSTRUCTION HOME

**BELMONT HALL**  
BELMONT ROAD, ANTRIM



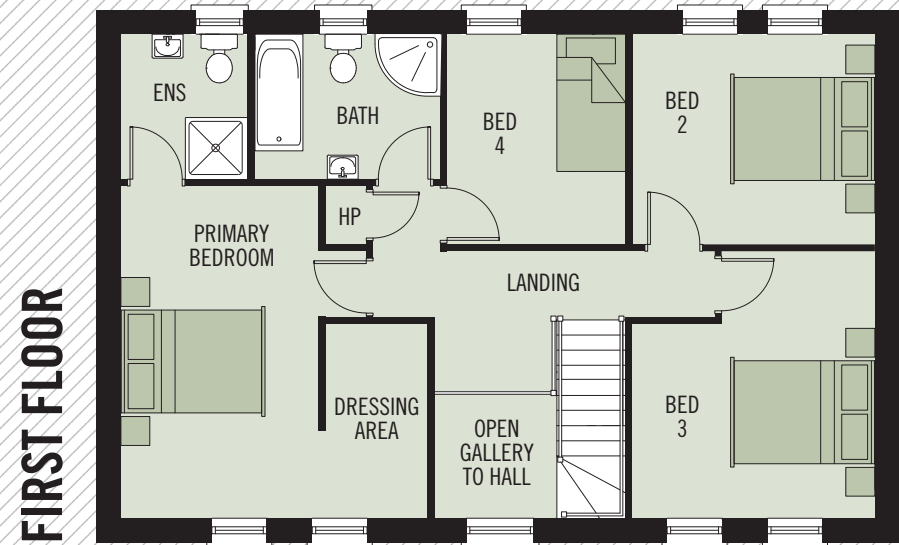
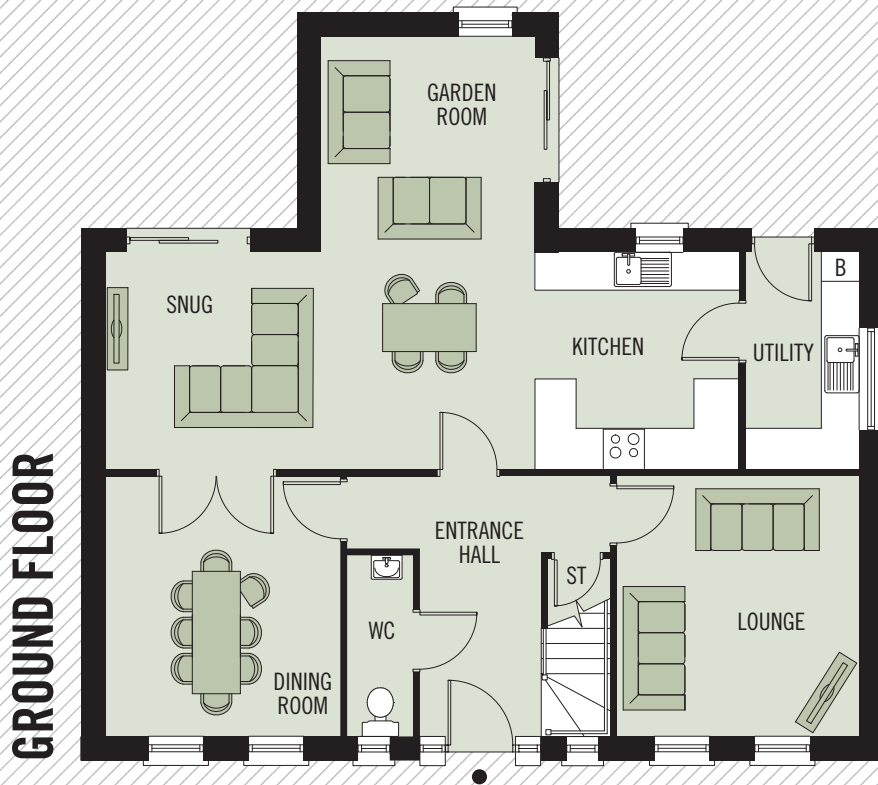

# THE PRIORITY A9.1a(b)

**BELMONT HALL**  
BELMONT ROAD, ANTRIM



## GROUND FLOOR

LOUNGE	3.79 x 3.53M	12'5" x 11'6"
KITCHEN / SNUG	9.24 x 3.16M	30'3" x 10'4"
DINING ROOM	3.79 x 3.43M	12'5" x 11'3"
GARDEN ROOM	3.11 x 2.80M	10'2" x 9'2"
UTILITY ROOM	3.16 x 1.65M	10'4" x 5'4"
WC	2.64 x 0.95M	8'7" x 3'1"

## FIRST FLOOR

PRIMARY BEDROOM	4.84 x 2.88M	15'10" x 9'5" MIN
DRESSING AREA	2.83 x 1.50M	9'3" x 4'11"
ENSUITE	2.11 x 1.85M	6'11" x 6'0"
BEDROOM 2	3.53 x 3.06M	11'6" x 10'0" MAX
BEDROOM 3	3.89 x 3.53M	12'9" x 11'6"
BEDROOM 4	3.06 x 2.60M	10'0" x 8'6"
BATHROOM	2.70 x 2.11M	8'10" x 6'11"

**TOTAL FLOOR AREA: 164m<sup>2</sup> OR 1,774 SQ FT APPROX.**



WHILST EVERY CARE IS TAKEN IN PREPARING THIS INFORMATION, NO REPRESENTATION IS GIVEN, AND IT DOES NOT FORM ANY PART OF A CONTRACT. ANY INTENDING PURCHASER MUST SATISFY HIMSELF/HERSELF AS TO THE CORRECTNESS OF EACH OF THE STATEMENTS CONTAINED IN THESE PARTICULARS. WE RESERVE THE RIGHT TO ALTER SPECIFICATIONS WITHOUT DUE NOTICE.