

20 Ladbroke Drive , Belfast, BT14 7ND

**Offers In The Region Of
£109,950**

Extended Superbly Appointed Mid Town Terrace Presented To A High Standard Set Within This Most Popular Section Of The Ardoyne.

A heavily extended mid terrace holding a prime position within this most popular location. Internally this extended family home offers spacious well proportioned accommodation and comprises 2 bedrooms, roofspace with en-suite shower room, 2 reception rooms, extended fitted kitchen incorporating built-in under oven, ceramic hob and modern white bathroom suite. The dwelling further offers uPvc double glazed windows, gas fired central heating, pvc fascia and eaves and extensive use of wood laminate and ceramic floor coverings. Patio garden to front with off street car parking and a most convenient location with every possible amenity within walking distance makes this a home not to be missed.

Energy Efficiency Rating		Current	Potential
Very energy efficient - lower running costs			
(92 plus)	A		
(81-91)	B		
(69-80)	C		
(55-68)	D		
(39-54)	E		
(21-38)	F		
(1-20)	G		
Not energy efficient - higher running costs			
Northern Ireland		71	72
EU Directive 2002/91/EC			

20 Ladbroke Drive

, Belfast, BT14 7ND



- Heavily Extended Period Town Terrace
- Modern White Bathroom
- Gas Central Heating
- Very Popular Location
- 2 Bedrooms 2 Reception Rooms
- En-suite Showerroom
- Off Street Carparking
- Extended Fitted Kitchen
- Upvc Double Glazed Windows
- Pvc Facia And Eaves

Extended Entrance Porch

Upvc double glazed entrance door.

Open Entrance Hall

Wood laminate floor.

Lounge into Bay

14'0" x 13'5" (4.28 x 4.09)

Wood laminate floor, double panelled radiator.

Double doors

Dining Room

13'5" x 7'1" (4.10 x 2.18)

Ceramic tiled floor, panelled radiator.

Extended Kitchen

10'4" x 7'3" (3.17 x 2.23)

Single drainer stainless steel sink unit, extensive range of high and low level units, formica worktops, built-in under oven and hob, stainless steel canopy

extractor fan, fridge freezer space, plumbed for washing machine, partly tiled walls, panelled radiator, recessed lighting, ceramic tiled floor. Upvc double glazed door

First Floor

Landing

Bathroom

Modern white suite comprising panelled bath, telephone hand shower, pedestal wash hand basin, low flush wc, feature radiator, pvc panelled walls, pvc ceiling, recessed lighting.

Bedroom

9'8" x 7'10" (2.96 x 2.39)

Wood laminate floor, panelled radiator.

Bedroom

10'7" x 9'8" (3.25 x 2.96)

Wood laminate floor, panelled radiator. concealed gas boiler.

Roofspace

12'1" x 10'7" (3.70 x 3.25)

Fixed staircase

Dormer window, built-in mirrored wardrobes, recessed lighting.

En-suite Shower Room

White suite comprising wash hand basin, low flush, shower cubicle, thermostatically controlled shower unit, Pvc panelled walls and ceiling, panelled radiator.

Outside

Extensive front garden in patio with carparking. Enclosed covered rear yard.



Directions

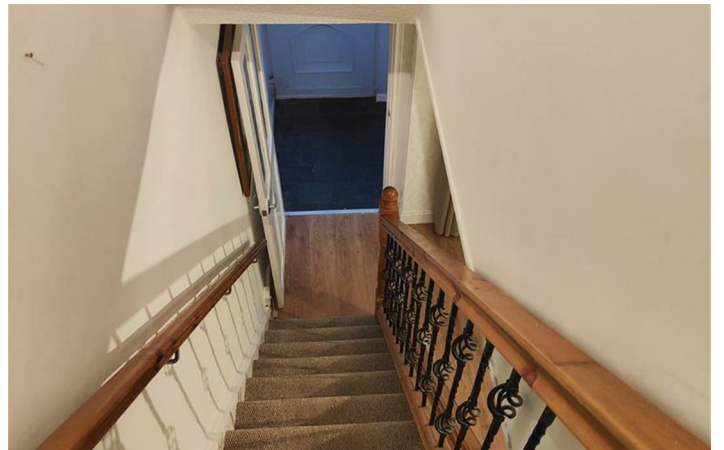

Floor Plan

These particulars, whilst believed to be accurate are set out as a general outline only for guidance and do not constitute any part of an offer or contract. Intending purchasers should not rely on them as statements of representation of fact, but must satisfy themselves by inspection or otherwise as to their accuracy. No person in this firm's employment has the authority to make or give any representation or warranty in respect of the property.

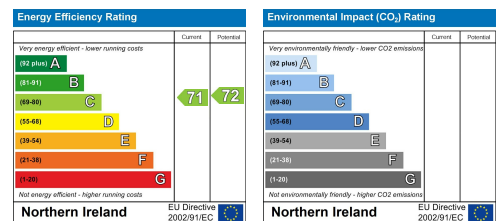

ULSTERPROPERTYSALES.CO.UK

ANDERSONSTOWN
028 9060 5200

BALLYNAHINCH
028 9756 1155

CAUSEWAY COAST
0800 644 4432

FORESTSIDE
028 9064 1264

NEWTOWNARDS
028 9181 1444

BALLYHACKAMORE
028 9047 1515

BANGOR
028 9127 1185

CAVEHILL
028 9072 9270

GLENGORMLEY
028 9083 3295

RENTAL DIVISION
028 9070 1000

BALLYMENA
028 2565 7700

CARRICKFERGUS
028 9336 5986

DOWNPATRICK
028 4461 4101

MALONE
028 9066 1929



John McLarnon trading under licence as Ulster Property Sales (Cavehill)
@Ulster Property Sales is a Registered Trademark