

**TO LET**

**589a Lisburn Road, Belfast, BT9 3GS**

PRIME COMMERCIAL UNIT APPROXIMATELY 546 SQ FT COMPRISING 1ST & 2ND FLOORS

**Lisney**

COMMERCIAL REAL ESTATE



OUTLINE FOR INDICATIVE PURPOSES ONLY

## FEATURES

Prominent location on the popular Lisburn Road

Suitable for a wide range of uses STPP

Floor area – approx. 546 sq ft

### LOCATION

The Lisburn Road is one of the main arterial routes from South Belfast into the City Centre and is considered one of Belfast's most popular suburban retail and restaurant locations.

The subject property occupies a prominent location on the Lisburn Road opposite the popular Cranmore Park and is suitable for a wide range of uses.

### DESCRIPTION

The subject is a 2 storey commercial unit over 1st and 2nd floors, with own door access at ground floor level.

The property benefits from carpeted or tiled flooring throughout, painted walls, spot lighting and a number of original period features.

The unit also benefits from W.C. and kitchen facilities and would be suitable for a number of uses, subject to the necessary planning consents.

Consideration may be given to letting the property on a floor by floor, or room by room basis.

### ACCOMMODATION

Level	Net Internal Area Sq M	Net Internal Area Sq Ft
1st Floor Room 1	15.39	166
1st Floor Room 2	9.82	106
2nd Floor Room 3	15.63	168
2nd Floor Room 4	9.85	106
<b>TOTAL</b>	<b>50.69</b>	<b>546</b>



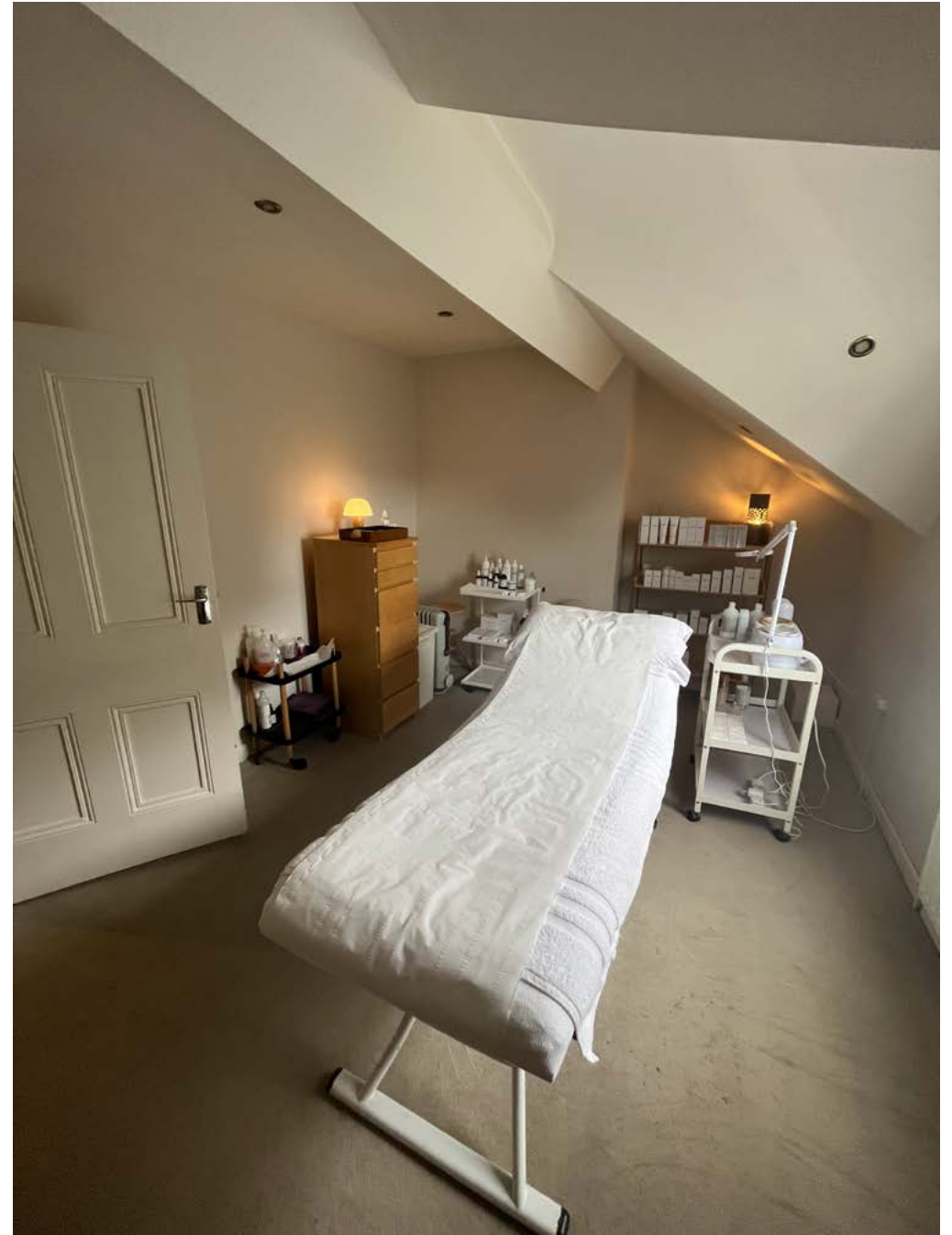

## LOCATION



## REPAIRS & INSURANCE

The space will be let on effective full repairing and insuring terms.

## RENT

Rent on application.

## TERM

Negotiable.

## RATES

NAV	£4,000
Rates Poundage	£0.572221
Rates Payable 2023/24	£2,288.88

## EPC

The property has an energy efficiency rating of D99. The full certificate can be made available upon request.

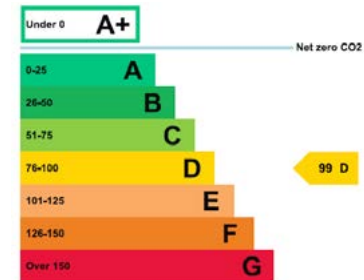

## VAT

All prices, outgoings and rentals are exclusive of, but may be liable to VAT.

**Lisney**  
COMMERCIAL REAL ESTATE

### For further information:

Jonathan Haughey: 028 9050 1540 / 07718 571 498

[jhaughey@lisney-belfast.com](mailto:jhaughey@lisney-belfast.com)

Viewing Strictly by appointment with the sole letting agent Lisney.

### Lisney Commercial Real Estate

3rd Floor, Montgomery House,  
29-33 Montgomery St., Belfast, BT1 4NX  
Tel: 028 90 501 501

Email: [property@lisney-belfast.com](mailto:property@lisney-belfast.com)

[lisney.com](https://lisney.com)   

The Directors of Lisney for themselves and for the vendors or lessors of this property whose agents they are give notice that (i) the particulars are set out as a general outline only for the guidance of intended purchasers or lessors, and do not constitute part of, an offer or contract; (ii) all descriptions, references to condition and necessary permissions for use and occupation, and other details are given without responsibility and any intending purchasers or tenants should not rely on them as statements or representations of fact but must satisfy themselves by inspection or otherwise as to the correctness of each of them; (iii) no person in the employment of the Directors of Lisney has any authority to make or give any representation or warranty whatever in relation to the property.

