

THE BRAITHWAITE A141.2a



COMPUTER VISUAL



SALES AND INFORMATION
028 9042 8661
ANTRIMCONSTRUCTION.NET

Ref: 20231001



CHOOSE YOUR PERFECT
ANTRIM CONSTRUCTION HOME

BELMONT HALL
BELMONT ROAD, ANTRIM

GROUND FLOOR

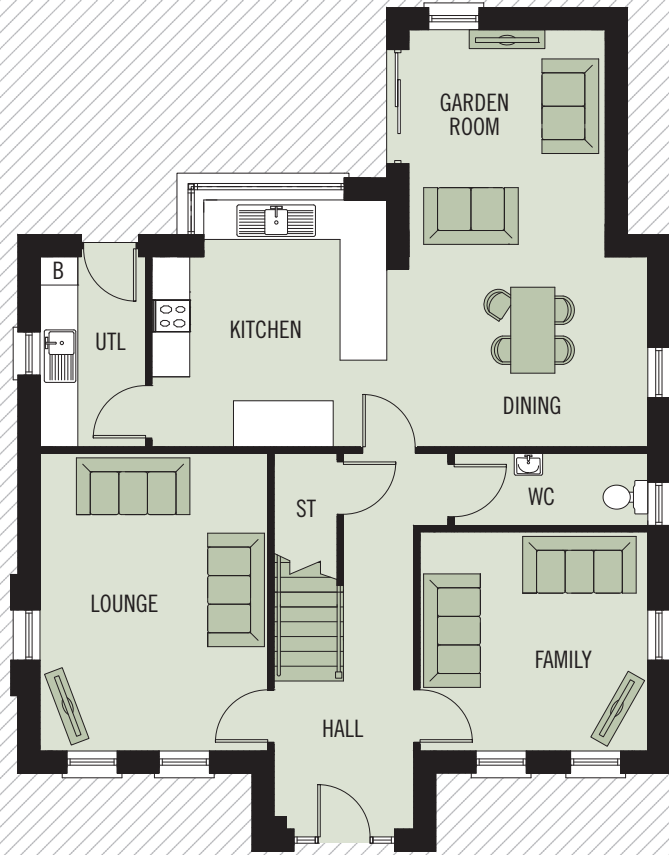

FIRST FLOOR

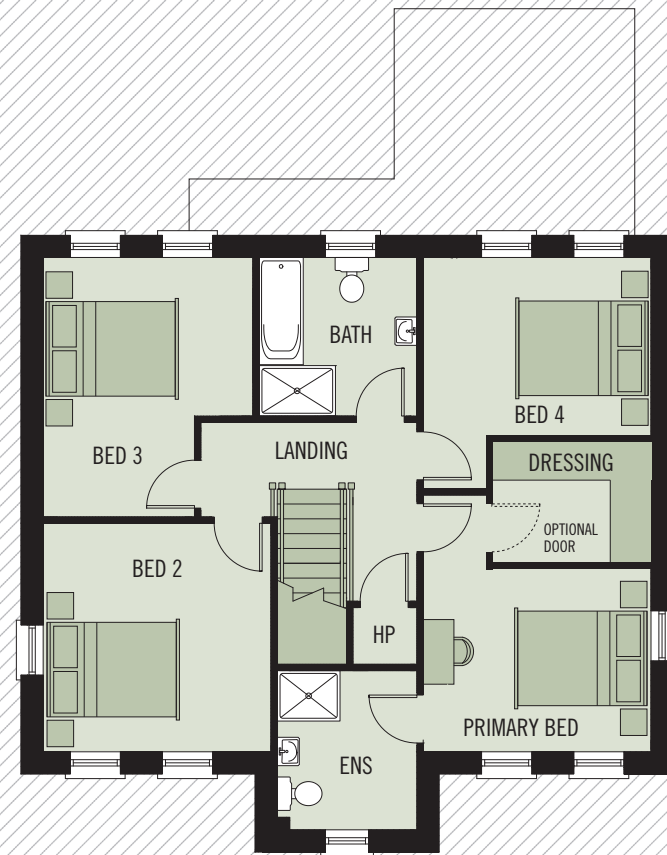

THE BRAITHWAITE A141.2a



BELMONT HALL
BELMONT ROAD, ANTRIM

GROUND FLOOR

LOUNGE	4.72 x 3.61M	15'6" x 11'10"
KITCHEN	4.21 x 3.91M	13'9" x 12'10" INTO BAY
DINING	3.65 x 3.01M	11'11" x 9'0"
FAMILY	3.61 x 3.47M	11'10" x 11'4"
GARDEN ROOM	3.60 x 3.11M	11'9" x 10'2"
UTILITY ROOM	3.01 x 1.67M	9'10" x 5'5"
WC	3.07 x 1.14M	10'0" x 3'9"

FIRST FLOOR

PRIMARY BEDROOM	3.61 x 2.80M	11'10" x 9'2" MIN
DRESSING	2.50 x 2.00M	8'2" x 6'6"
ENSUITE	2.52 x 2.21M	8'3" x 7'3"
BEDROOM 2	3.62 x 3.61M	11'10" x 11'10"
BEDROOM 3	4.11 x 3.32M	13'6" x 10'10" MAX
BEDROOM 4	3.60 x 2.80M	11'9" x 9'2" MIN
BATHROOM	2.51 x 2.50M	8'3" x 8'2"

TOTAL FLOOR AREA: 171m² OR 1,838 SQ FT APPROX.



WHILST EVERY CARE IS TAKEN IN PREPARING THIS INFORMATION, NO REPRESENTATION IS GIVEN, AND IT DOES NOT FORM ANY PART OF A CONTRACT. ANY INTENDING PURCHASER MUST SATISFY HIMSELF/HERSELF AS TO THE CORRECTNESS OF EACH OF THE STATEMENTS CONTAINED IN THESE PARTICULARS. WE RESERVE THE RIGHT TO ALTER SPECIFICATIONS WITHOUT DUE NOTICE.