

SPECIAL FEATURES OF THE PROPERTY INCLUDE:



Daniel Henry
ESTATE AGENTS

£149,950

FOR SALE



7 Knockbrack Park, Derry, BT47 3WF

VIEWING STRICTLY BY APPOINTMENT ONLY

Agent:



- DETACHED BUNGALOW
- 3 BEDROOM / 1 RECEPTION
- OIL FIRED CENTRAL HEATING
- PVC DOUBLE GLAZED WINDOWS
- PVC EXTERIOR DOORS
- CURTAINS, CARPETS, BLINDS & LIGHT FITTINGS INCLUDED IN SALE
- TARMAC DRIVEWAY
- NEAT LAWN TO FRONT
- EARLY OCCUPATION AVAILABLE
- EPC - E

Misrepresentation clause: Daniel Henry, give notice to anyone who may read these particulars as follows:

1. The particulars are prepared for the guidance only for prospective purchasers. They are intended to give a fair overall description of the property but are not intended to constitute part of an offer or contract.
2. Any information contained herein (whether in the text, plans or photographs) is given in good faith but should not be relied upon as being a statement of representation or fact.
3. Nothing in these particulars shall be deemed to be a statement that the property is in good condition or otherwise nor that any services or facilities are in good working order.
4. The photographs appearing in these particulars show only certain parts of the property at the time when the photographs were taken. Certain aspects may be changed since the photographs were taken and it should not be assumed that the property remains precisely as displayed in the photographs. Furthermore, no assumptions should be made in respect of parts of the property which are not shown in the photographs.
5. Any areas, measurements or distances referred to herein are approximate only.
6. Where there is reference to the fact that alterations have been carried out or that a particular use is made of any part of the property this is not intended to be a statement that any necessary planning, building regulations or other consents have been obtained and these matters must be verified by an intending purchaser.
7. Descriptions of the property are inevitably subjective and the descriptions contained herein are given in good faith as an opinion and not by way of statement of fact.
8. None of the systems or equipment in the property has been tested by Daniel Henry for Year 2000 Compliance and the Purchasers / Lessees must make their own investigations.

www.danielhenry.co.uk
www.propertypal.com

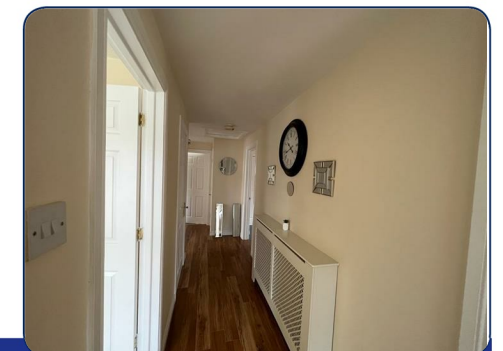
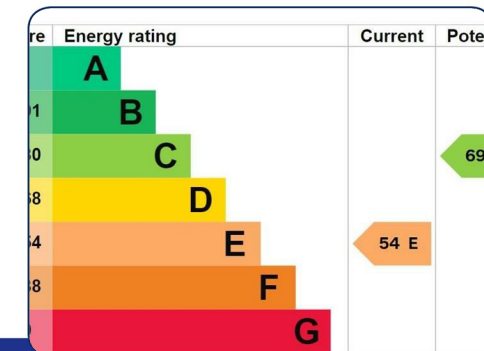
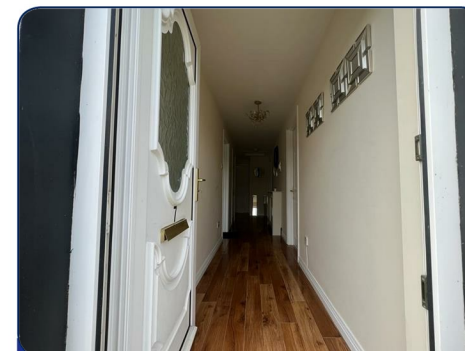

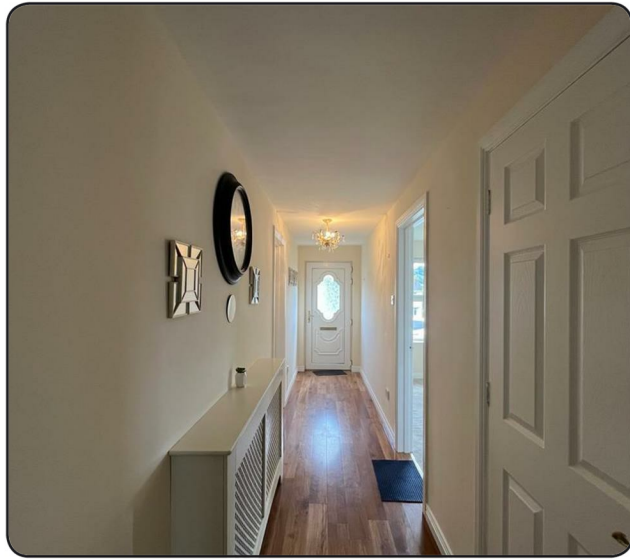

ACCOMMODATION

HALLWAY

Having hotpress and laminated wooden floor.

LOUNGE

14' x 12'6" wp (4.27m x 3.81m wp)

Having attractive fireplace with carved wooden surround, dual aspect, laminated wooden floor.

KITCHEN / DINING AREA

19'8" x 12'4" wp (5.99m x 3.76m wp)

Having eye and low level units, tiling between units, 1 1/2 bowl stainless steel sink unit with mixer taps, hob, extractor fan, space for oven, space for fridge/freezer ample dining space.

UTILITY ROOM

Plumbed for washing machine, space for tumble dryer.

BEDROOM 1

12'4" x 11'7" (3.76m x 3.53m)

BEDROOM 2

11'6" x 9'8" wp (3.51m x 2.95m wp)

BEDROOM 3

9'8" x 8'4" (2.95m x 2.54m)

BATHROOM

Comprising bath, whb and wc, walk in electric shower with PVC cladding to walls.

EXTERIOR FEATURES

Neat lawn to front.

Concrete hard stand to rear bordered by fence.

Tarmac driveway to side with extended parking.

ESTIMATED ANNUAL RATES

£1002.06 (JULY 2023)

