

35.6 ACRES OF AGRICULTURAL LANDS FOR SALE

LANDS AT WHINFIELD LANE, GREENISLAND, BT38

CBRE NI

PART OF THE AFFILIATE NETWORK



35.6 ACRES OF AGRICULTURAL LANDS FOR SALE

WHINFIELD LANE, GREENISLAND, BT38

Key Benefits

- Total area of approximately 35.6 acres.
- Located at the edge of the Greenisland development limit.

Location

The lands are located on Whinfield Lane in Greenisland Town, approximately 3.5 miles from Carrickfergus which can be accessed by the A22 Road which runs between Belfast, Shore Road and Whitehead. The location provides ease of access to Newtownabbey, approximately 5 miles and Belfast City centre, 10.1 miles. Belfast City Airport is located 12 miles away.

The area consists of a mix of agricultural land with a number of residential developments surrounding it.

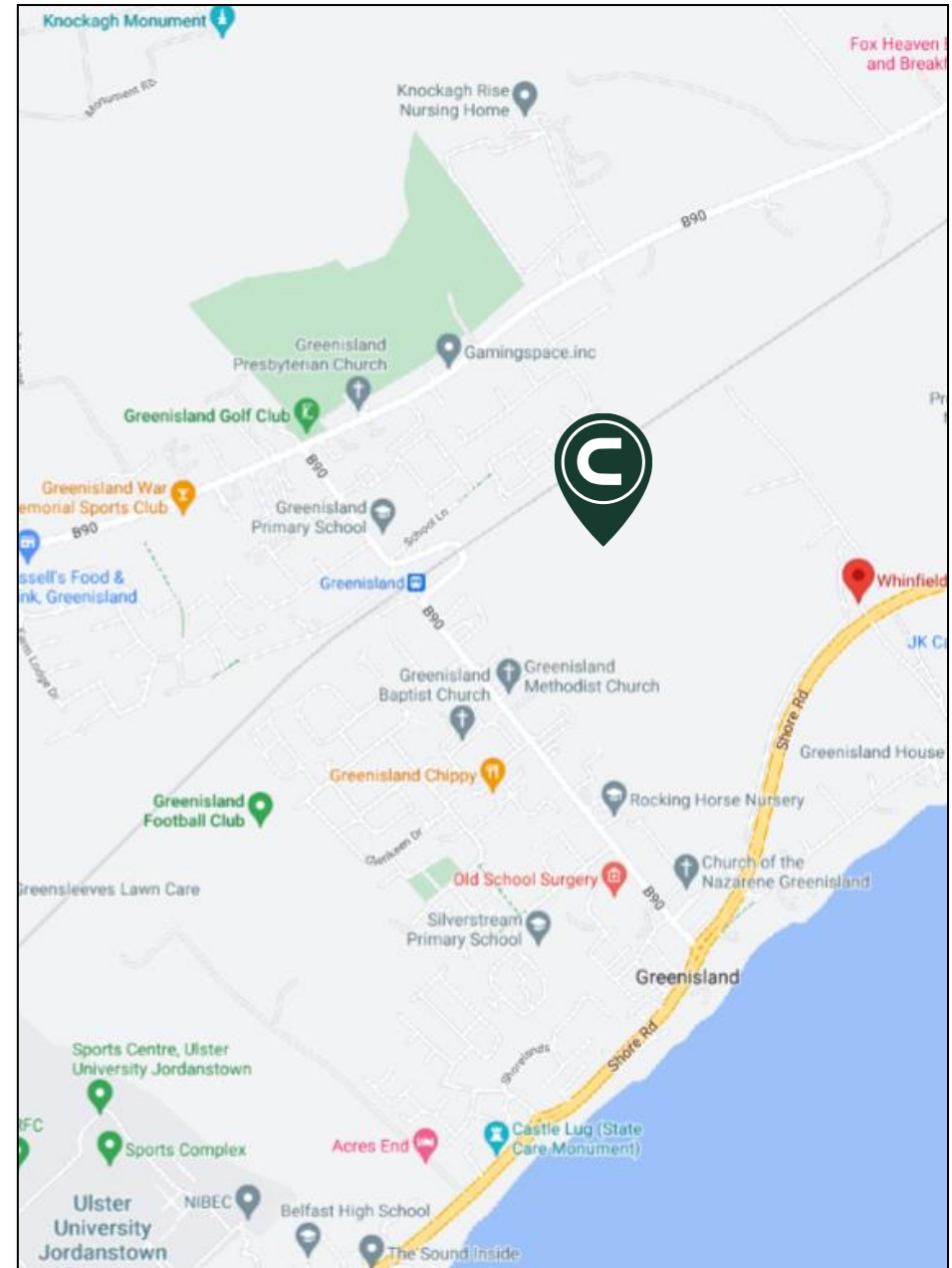

35.6 ACRES OF AGRICULTURAL LANDS FOR SALE

WHINFIELD LANE, GREENISLAND, BT38

Zoning

The Carrickfergus Area Plan 2001 is the current adopted local development plan for the subject area, with consideration also given to the original Draft BMAP published in 2004. We note that in Draft BMAP 2015 the subject lands are located at the edge of the development limit for Greenisland Town.

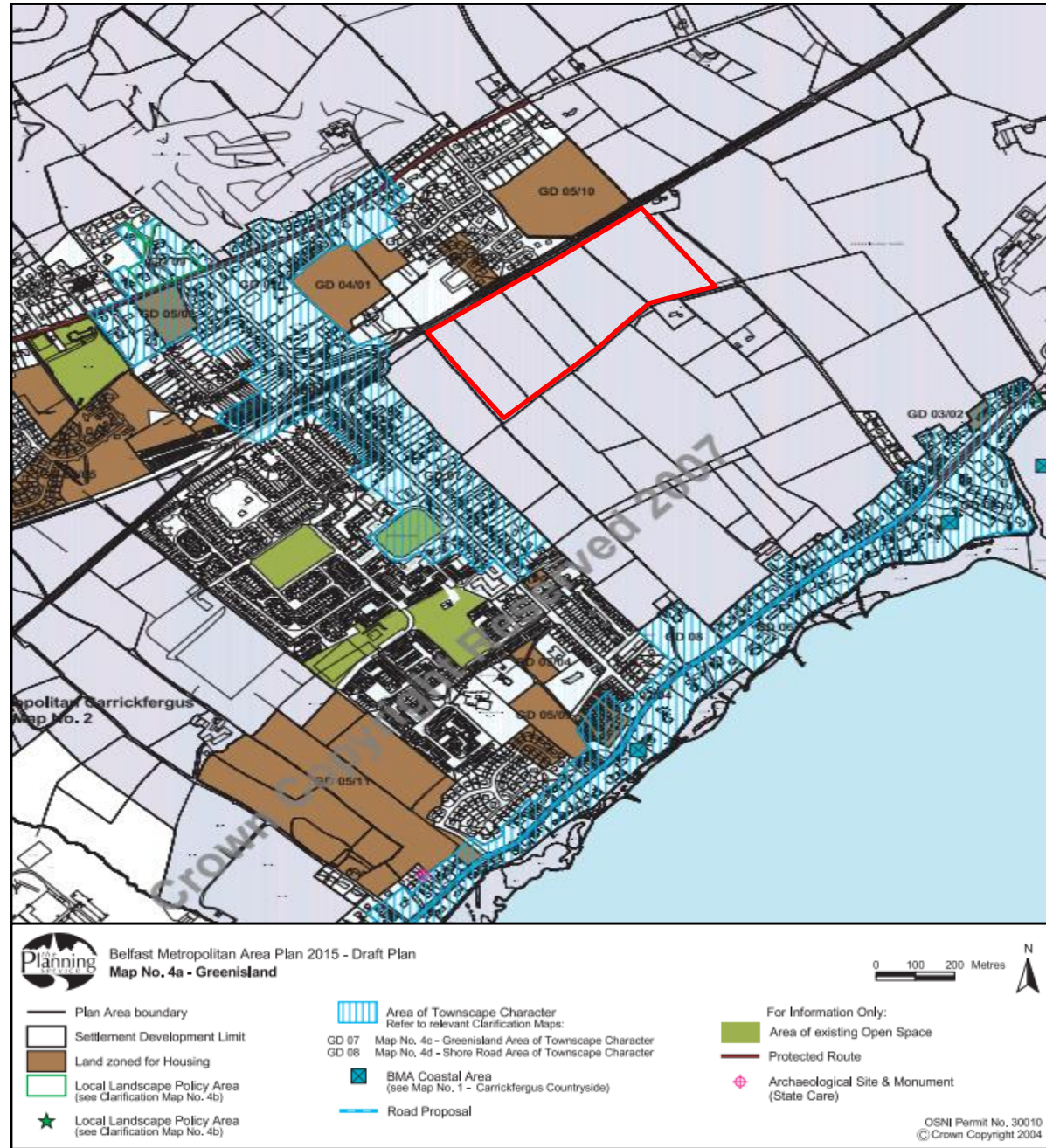

35.6 ACRES OF AGRICULTURAL LANDS FOR SALE

WHINFIELD LANE, GREENISLAND, BT38

Description

The Whinfield Lane Lands extend to c. 35.6 acres and comprises of a series of fields located west of Whinfield Road, adjacent to the A2 Shore Road. The lands are of agricultural use and are bound by the Belfast to Larne railway line.

We note that within Draft BMAP 2015, the subject lands are located at the edge of the development limit for Greenisland Town.

Site Area

We have calculated the combined site area to be approximately 35.6 acres.

VAT

All prices are quoted exclusive of VAT, which may be payable.

Title

We have assumed the lands are held freehold or long leasehold subject to a nominal ground rent.

Price

We are seeking offers in excess of £475,000.00 exclusive.



35.6 ACRES OF AGRICULTURAL LANDS FOR SALE

WHINFIELD LANE, GREENISLAND, BT38



Contact Us

Lisa McAteer

T: 07920188003

E: lisa.mcateer@cbreni.com

Rory Kelly

T: 07557760331

E: rory.kelly@cbreni.com

DISCLAIMER: These particulars are issued by LDM Belfast Ltd T/A CBRE NI on the understanding that any negotiations relating to the property are conducted through them. Whilst every care is taken in preparing them, CBRE NI for themselves and for the vendor/lessor whose agents they are, give notice that:- (i) the particulars are set out as a general outline for guiding potential purchasers/tenants and do not constitute any part of an offer or contract, (ii) any representation including descriptions, dimensions, references to condition, permissions or licenses for uses or occupation, access or any other details are given in good faith and are believed to be correct, but any intending purchaser or tenant should not rely on them as statements or representations of fact but must satisfy themselves (at their own expense) as to their correctness, (iii) CBRE NI, nor any of their employees have any authority to make any or give any representation or warranty in relation to the property.

