

SPECIAL FEATURES OF THE PROPERTY INCLUDE:



VIEWING STRICTLY BY APPOINTMENT ONLY

Agent: Daniel Henry (Waterside)
 34 Spencer Road, Londonderry BT47 6AA
 Tel. 02871347539
 waterside@danielhenry.co.uk
 www.danielhenry.co.uk



- Misrepresentation clause: Daniel Henry, give notice to anyone who may read these particulars as follows:
1. The particulars are prepared for the guidance only for prospective purchasers. They are intended to give a fair overall description of the property but are not intended to constitute part of an offer or contract.
 2. Any information contained herein (whether in the text, plans or photographs) is given in good faith but should not be relied upon as being a statement of representation or fact.
 3. Nothing in these particulars shall be deemed to be a statement that the property is in good condition or otherwise nor that any services or facilities are in good working order.
 4. The photographs appearing in these particulars show only certain parts of the property at the time when the photographs were taken. Certain aspects may be changed since the photographs were taken and it should not be assumed that the property remains precisely as displayed in the photographs. Furthermore, no assumptions should be made in respect of parts of the property which are not shown in the photographs.
 5. Any areas, measurements or distances referred to herein are approximate only.
 6. Where there is reference to the fact that alterations have been carried out or that a particular use is made of any part of the property this is not intended to be a statement that any necessary planning, building regulations or other consents have been obtained and these matters must be verified by an intending purchaser.
 7. Descriptions of the property are inevitably subjective and the descriptions contained herein are given in good faith as an opinion and not by way of statement of fact.
 8. None of the systems or equipment in the property has been tested by Daniel Henry for Year 2000 Compliance and the Purchasers / Lessees must make their own investigations.

www.danielhenry.co.uk
www.propertypal.com



£159,950

FOR SALE



30 Beechwood Avenue, Derry, BT48 9AB

- MID TERRACE HOUSE
- GAS FIRED CENTRAL HEATING
- PVC DOUBLE GLAZED WINDOWS
- COMPOSITE FRONT DOOR
- PVC BACK DOOR
- CARPETS AND BLINDS INCLUDED IN SALE
- YARD TO REAR WITH DECKED PATIO AREA
- EPC -

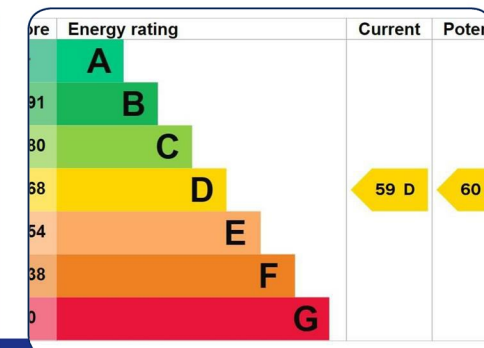
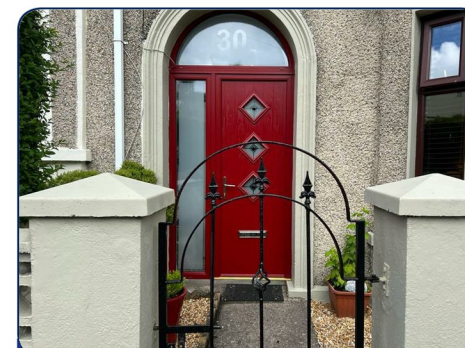

www.danielhenry.co.uk • 34 Spencer Road, Londonderry, BT47 6AA • 02871347539

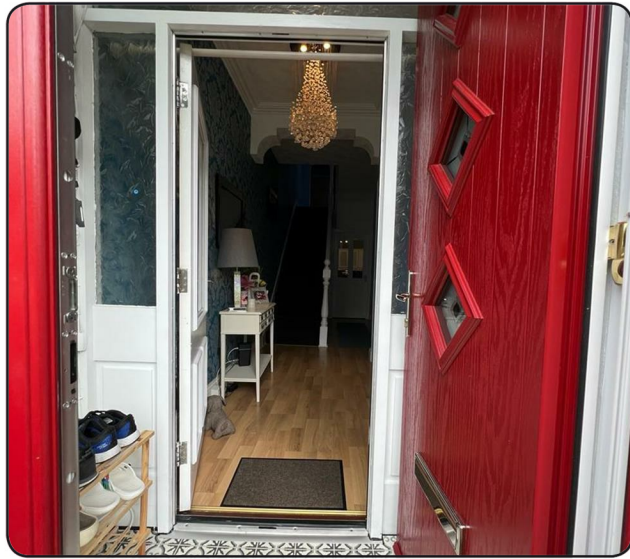

VESTIBULE PORCH

Having laminated wooden floor

HALLWAY

Having laminated wooden floor, understair storage

LOUNGE

24'7" x 13'8" (into bay) (7.49m x 4.17m (into bay))

Having ornamental electric fire, laminated wooden floor, picture rail.

KITCHEN

18'4" x 9'11" (5.59m x 3.02m)

Having range of eye and low level units, tiling between, concealed lighting under, 1 1/2 bowl stainless steel sink unit with mixer taps, Gas hob set in corner extractor canopy, electric underoven, plumbed for washing machine, plumbed for dishwasher, space for fridge/freezer, ample dining space

FIRST FLOOR

Landing having airing cupboard

BEDROOM 1

18'9" x 10'9" (5.72m x 3.28m)

Having laminated wooden floor

BEDROOM 2

11'7" x 10'4" (3.53m x 3.15m)

Having Laminated wooden floor, built in wardrobes

BEDROOM 3

10' x 7'11" (3.05m x 2.41m)

BATHROOM

Comprising corner bath, walk in shower, WHB & WC, ceiling cornicing, tiled walls, tiled floor

EXTERIOR FEATURES

Yard to rear leading to decked patio area. Access to mews.

ESTIMATED ANNUAL RATES

£1054.80 (JULY 2023)

