

FRONT ELEVATION 1:100

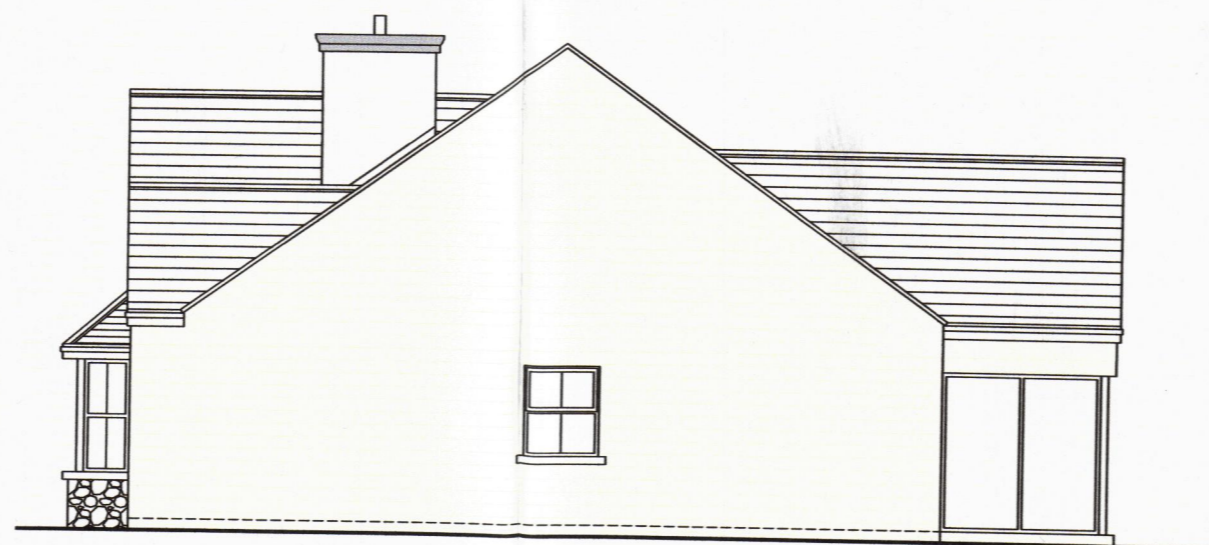

SIDE ELEVATION 1:100



REAR ELEVATION 1:100

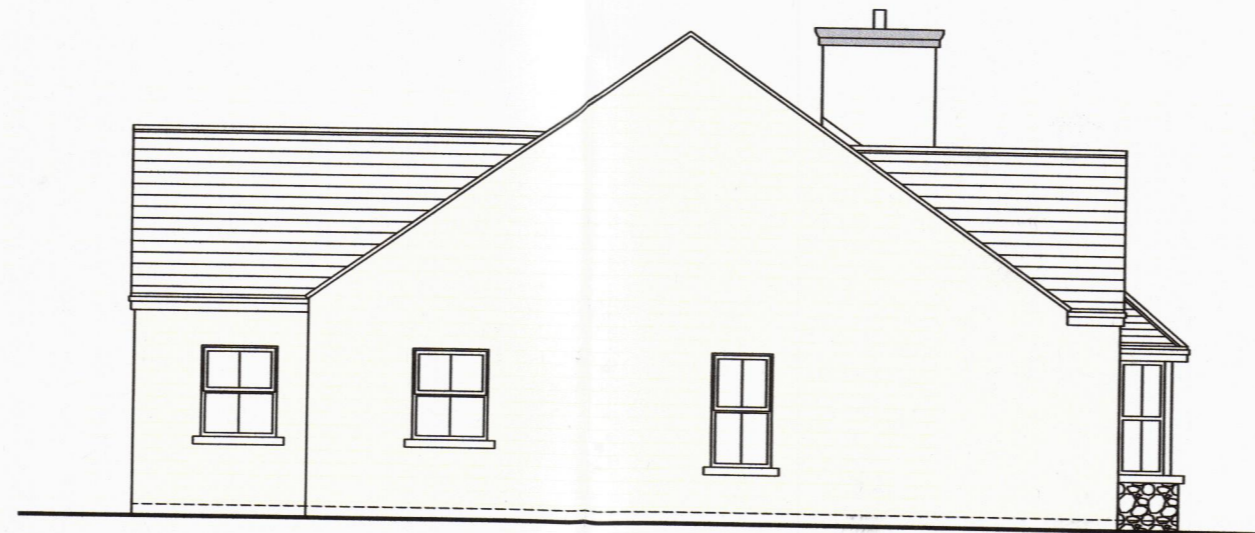

SIDE (2) ELEVATION 1:100

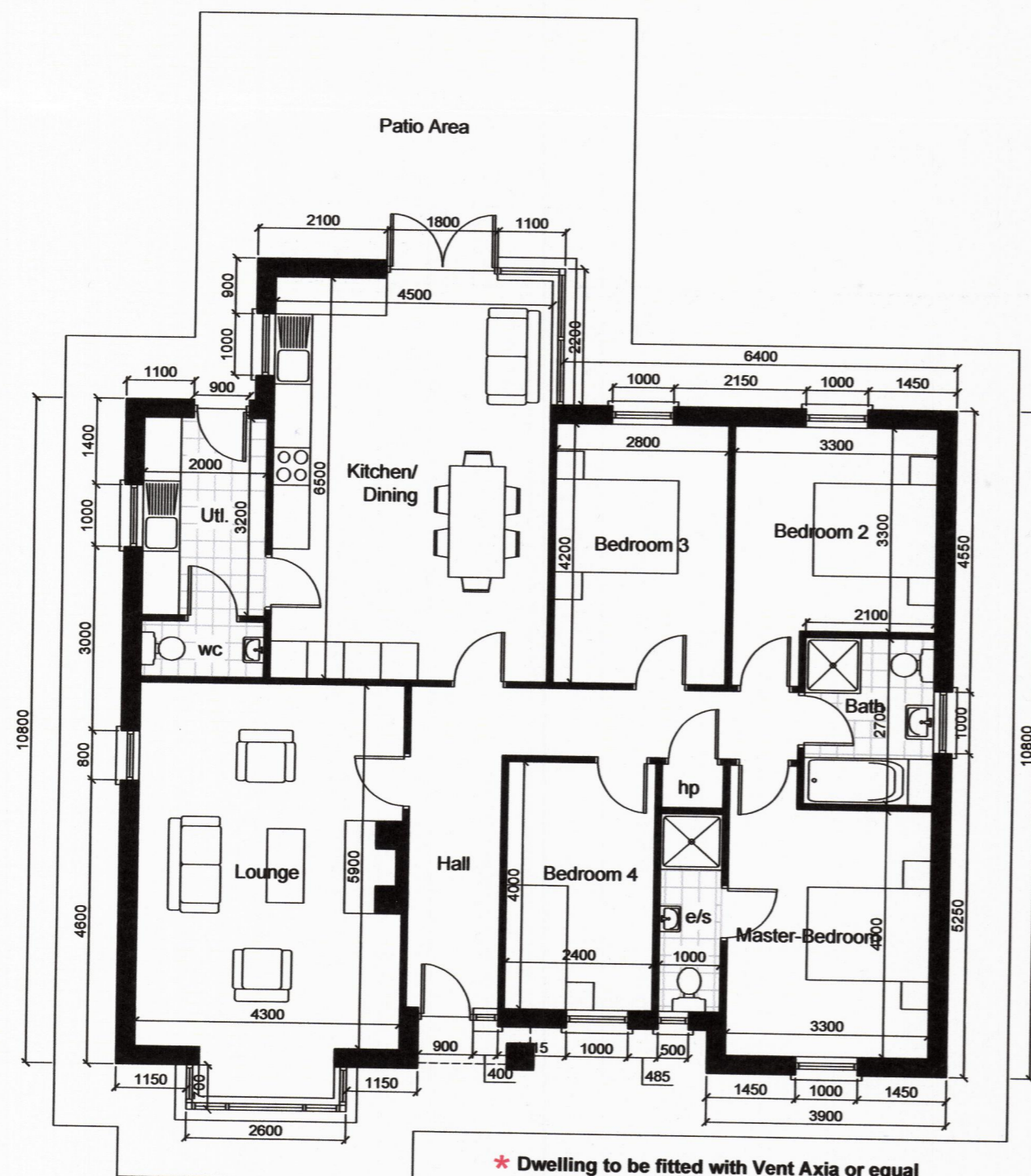

FLOOR PLAN 1:100

Total Area: 138.22 Sq M (1487.25 Sq Ft) approximately

* Dwelling to be fitted with Vent Axia or equal ventilation unit to provide warm and cool air

Materials:

Roof: Concrete Tile (Colour: Black)

Walls: Facing brick in selected colour.

Stone: Grey natural granite.

Windows/Doors: uPVC (Colour: Black). UPVC front door (Colour: Black)

Rainwater Goods: uPVC square section downpipes (Colour: Black).

Armagh City, Banbridge & Craigavon Borough Council
 Planning Department
 RECEIVED
 21 NOV 2022

Revisions
 NOV22 NOTE ADDED FOR VENTILATION OF DWELLING

Contract
PROPOSED ERECTION OF DWELLING AND GARAGE ADJACENT TO AND SOUTH OF 10 AND 21 RATHFRILAND STREET, RATHFILAND.

Client
Mr JOHN McKEE

Drawing
BUNGALOW - PROPOSED DRAWINGS

Date	Scale	Drg.No.Ref.
SEPT '22	1:100	SK1/114/21

H D DESIGN

Architectural Services, CDM Co-ordinators
 3 Bannview Road
 Banbridge
 Co.Down
 BT32 3RL
 T. (028) 4062 5061
 F. (028) 4062 5061
 M. 07710 563927
 E. hddesign@btconnect.com