

SPECIAL FEATURES OF THE PROPERTY INCLUDE:



VIEWING STRICTLY BY APPOINTMENT ONLY

Agent: Daniel Henry (Waterside)
 34 Spencer Road, Londonderry BT47 6AA
 Tel. 02871347539
 waterside@danielhenry.co.uk
 www.danielhenry.co.uk



Misrepresentation clause: Daniel Henry, give notice to anyone who may read these particulars as follows:

1. The particulars are prepared for the guidance only for prospective purchasers. They are intended to give a fair overall description of the property but are not intended to constitute part of an offer or contract.
2. Any information contained herein (whether in the text, plans or photographs) is given in good faith but should not be relied upon as being a statement of representation or fact.
3. Nothing in these particulars shall be deemed to be a statement that the property is in good condition or otherwise nor that any services or facilities are in good working order.
4. The photographs appearing in these particulars show only certain parts of the property at the time when the photographs were taken. Certain aspects may be changed since the photographs were taken and it should not be assumed that the property remains precisely as displayed in the photographs. Furthermore, no assumptions should be made in respect of parts of the property which are not shown in the photographs.
5. Any areas, measurements or distances referred to herein are approximate only.
6. Where there is reference to the fact that alterations have been carried out or that a particular use is made of any part of the property this is not intended to be a statement that any necessary planning, building regulations or other consents have been obtained and these matters must be verified by an intending purchaser.
7. Descriptions of the property are inevitably subjective and the descriptions contained herein are given in good faith as an opinion and not by way of statement of fact.
8. None of the systems or equipment in the property has been tested by Daniel Henry for Year 2000 Compliance and the Purchasers / Lessees must make their own investigations.

www.danielhenry.co.uk
www.propertypal.com

Daniel Henry
 ESTATE AGENTS

£190,000

FOR SALE



42 Brook Manor, Magheramason, BT47 2GD

- DETACHED HOUSE
- 4 BEDROOM / 1 RECEPTION
- OIL FIRED CENTRAL HEATING
- PVC DOUBLE GLAZED WINDOWS
- COMPOSITE FRONT DOOR
- PVC REAR DOOR
- LAWNS TO FRONT, SIDE & REAR
- TARMAC DRIVEWAY
- SECURITY SYSTEM INSTALLED
- EPC -

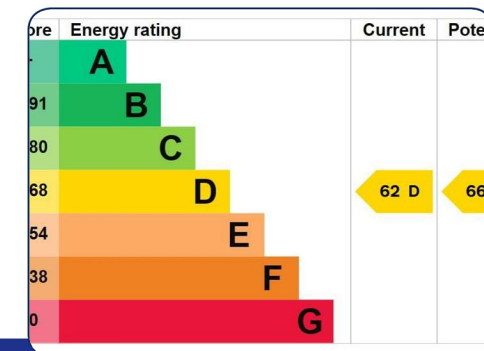

www.danielhenry.co.uk • 34 Spencer Road, Londonderry, BT47 6AA • 02871347539

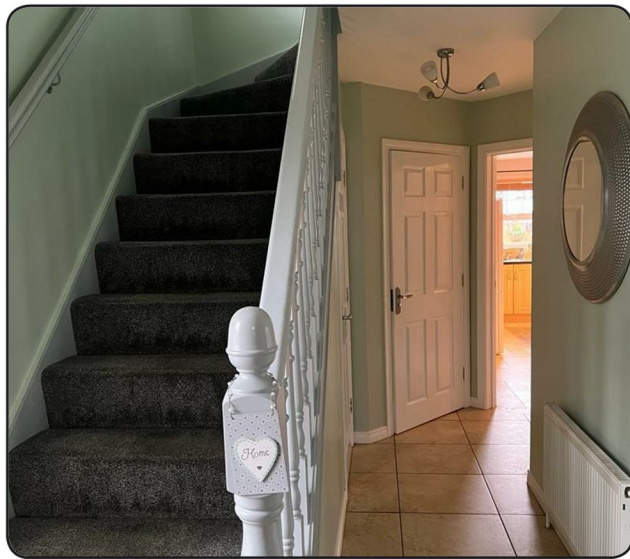

ACCOMMODATION

HALLWAY

Having cloaks cupboard and tiled floor.

GUEST WHB & WC

Having tiled floor.

LOUNGE

16'4" x 13'1" (4.98m x 3.99m)

Having attractive fireplace and laminated wooden floor.

KITCHEN / DINING AREA

18'7" x 18'1" (5.66m x 5.51m)

Having range of eye and low level units, tiling between units, single drainer stainless steel sink unit with mixer taps, extractor hood, plumbed for dishwasher, centre island with storage, ample dining space, tiled floor, French doors leading to rear.

UTILITY ROOM

Having sink unit, plumbed for washing machine, space for tumble dryer, tiled floor.

FIRST FLOOR

LANDING

Having hotpress, Attic via 'slingsby' style ladder

MASTER BEDROOM

13'9" x 11'1" (4.19m x 3.38m)

EN-SUITE

Comprising shower pod with electric shower, whb and wc.

BEDROOM 2

13'2" x 11'11" (4.01m x 3.63m)

BEDROOM 3

11'7" x 7'2" (3.53m x 2.18m)

BEDROOM 4

9'1" x 8'5" (2.77m x 2.57m)

Having built in wardrobe.

BATHROOM

Comprising bath, whb and wc, walk in shower with PVC cladding to walls.

EXTERIOR FEATURES

GARAGE

19'3" x 13'1" (5.87m x 3.99m)

Having roller door, light and power points.

Neat lawns to front, side and rear bordered by fence and gate.

Tarmac driveway.

ESTIMATED ANNUAL RATES

£1213.02 (JUNE 2023)

