

**SPECIAL FEATURES OF THE PROPERTY INCLUDE:**



**Daniel Henry**  
ESTATE AGENTS

**£150,000**



**VIEWING STRICTLY BY APPOINTMENT ONLY**

**Agent:** Daniel Henry (Cityside)  
34 Spencer Road, Londonderry BT47 6AA  
Tel. 028 7134 7539  
cityside@danielhenry.co.uk  
www.danielhenry.co.uk



**73 Pinetrees, Derry, BT48 8PL**

- MID TERRACE HOUSE
- 3 BEDROOM / 1 RECEPTION
- OIL FIRED CENTRAL HEATING
- PVC DOUBLE GLAZED WINDOWS
- PVC FRONT & FRENCH DOORS
- BLINDS INCLUDED IN SALE
- SECURITY SYSTEM INSTALLED
- DECKED PATIO AND REAR LAWN
- EPC RATING - D

Misrepresentation clause: Daniel Henry, give notice to anyone who may read these particulars as follows:

1. The particulars are prepared for the guidance only for prospective purchasers. They are intended to give a fair overall description of the property but are not intended to constitute part of an offer or contract.
2. Any information contained herein (whether in the text, plans or photographs) is given in good faith but should not be relied upon as being a statement of representation or fact.
3. Nothing in these particulars shall be deemed to be a statement that the property is in good condition or otherwise nor that any services or facilities are in good working order.
4. The photographs appearing in these particulars show only certain parts of the property at the time when the photographs were taken. Certain aspects may be changed since the photographs were taken and it should not be assumed that the property remains precisely as displayed in the photographs. Furthermore, no assumptions should be made in respect of parts of the property which are not shown in the photographs.
5. Any areas, measurements or distances referred to herein are approximate only.
6. Where there is reference to the fact that alterations have been carried out or that a particular use is made of any part of the property this is not intended to be a statement that any necessary planning, building regulations or other consents have been obtained and these matters must be verified by an intending purchaser.
7. Descriptions of the property are inevitably subjective and the descriptions contained herein are given in good faith as an opinion and not by way of statement of fact.
8. None of the systems or equipment in the property has been tested by Daniel Henry for Year 2000 Compliance and the Purchasers / Lessees must make their own investigations.

[www.danielhenry.co.uk](http://www.danielhenry.co.uk)  
[www.propertypal.com](http://www.propertypal.com)

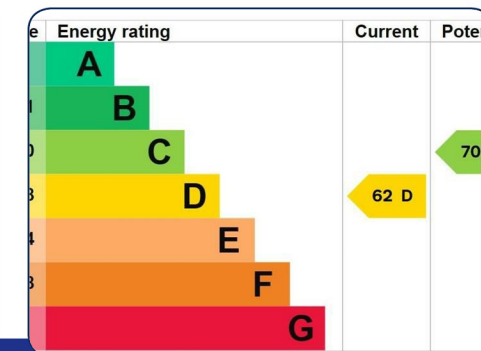
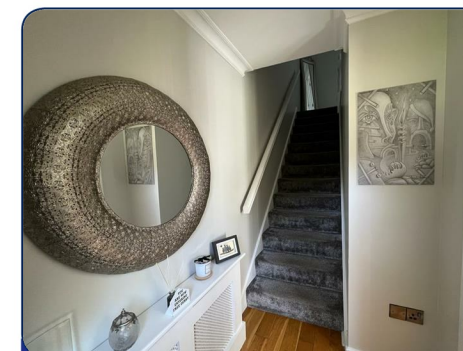

[www.danielhenry.co.uk](http://www.danielhenry.co.uk) • 34 Spencer Road, Londonderry, BT47 6AA • 028 7134 7539



## ACCOMMODATION

### HALLWAY

Having ceiling cornicing and wooden floor.

### LOUNGE

15'6" x 13'11" (4.72m x 4.24m)

Having attractive fireplace with gas inset, ceiling cornicing, recessed lighting, understairs storage, double doors leading to Kitchen.

### KITCHEN / DINING AREA

17'7" x 11'8" (5.36m x 3.56m)

Having range of eye and low level units, tiling between units, matching pelmet over window, single drainer stainless steel sink unit with mixer taps, hob, underoven, extractor hood, plumbed for washing machine, space for tumble dryer, space for fridge / freezer, recessed lighting, dining space with French doors leading to rear, ceiling cornicing, tiled floor.

### FIRST FLOOR

### LANDING

Having ceiling cornicing and hotpress.

### MASTER BEDROOM

14'10" x 8'6" (4.52m x 2.59m)

Having built in wardrobes.

### EN-SUITE

Comprising fully tiled walk in shower, whb and wc, recessed lighting, tiled floor.

### BEDROOM 2

15'1" x 9'10" (4.60m x 3.00m)

Having built in wardrobes.

### BEDROOM 3

12'1" x 11'7" wp (3.68m x 3.53m wp)

Having built in wardrobes.

### BATHROOM

Comprising bath with handles, electric shower over, fully tiled around bath, shower screen, whb and wc, recessed lighting, remaining walls 1/2 tiled, tiled floor.

### EXTERIOR FEATURES

Parking to front.

Decked patio area leading to rear lawn.

Enclosed to rear by gate, bordered by fence.

### ESTIMATED ANNUAL RATES

£1265.76 (MAY 2023)

