

SPECIAL FEATURES OF THE PROPERTY INCLUDE:



VIEWING STRICTLY BY APPOINTMENT ONLY

Agent: Daniel Henry (Cityside)
 34 Spencer Road, Londonderry BT47 6AA
 Tel. 028 7134 7539
 cityside@danielhenry.co.uk
 www.danielhenry.co.uk



Misrepresentation clause: Daniel Henry, give notice to anyone who may read these particulars as follows:

1. The particulars are prepared for the guidance only for prospective purchasers. They are intended to give a fair overall description of the property but are not intended to constitute part of an offer or contract.
2. Any information contained herein (whether in the text, plans or photographs) is given in good faith but should not be relied upon as being a statement of representation or fact.
3. Nothing in these particulars shall be deemed to be a statement that the property is in good condition or otherwise nor that any services or facilities are in good working order.
4. The photographs appearing in these particulars show only certain parts of the property at the time when the photographs were taken. Certain aspects may be changed since the photographs were taken and it should not be assumed that the property remains precisely as displayed in the photographs. Furthermore, no assumptions should be made in respect of parts of the property which are not shown in the photographs.
5. Any areas, measurements or distances referred to herein are approximate only.
6. Where there is reference to the fact that alterations have been carried out or that a particular use is made of any part of the property this is not intended to be a statement that any necessary planning, building regulations or other consents have been obtained and these matters must be verified by an intending purchaser.
7. Descriptions of the property are inevitably subjective and the descriptions contained herein are given in good faith as an opinion and not by way of statement of fact.
8. None of the systems or equipment in the property has been tested by Daniel Henry for Year 2000 Compliance and the Purchasers / Lessees must make their own investigations.

www.danielhenry.co.uk
www.propertypal.com

Daniel Henry
 ESTATE AGENTS

£210,000

FOR SALE



197 Woodbrook, Derry, BT48 8FH

- DETACHED HOUSE
- 3 BEDROOM / 2 RECEPTION
- OIL FIRED CENTRAL HEATING
- PVC DOUBLE GLAZED WINDOWS
- PVC EXTERIOR DOORS
- BLINDS INCLUDED IN SALE
- LAWNS FRONT AND REAR
- EPC -

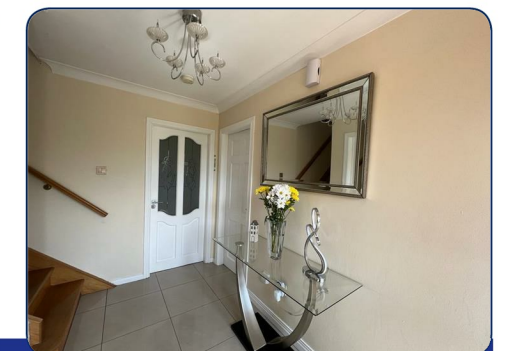
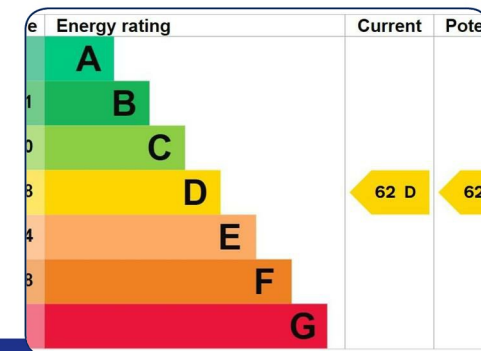

www.danielhenry.co.uk • 34 Spencer Road, Londonderry, BT47 6AA • 028 7134 7539



ACCOMMODATION.

HALLWAY

Having ceiling cornicing and tiled floor.

LOUNGE

22'10" x 11'6" (into bay) (6.96m x 3.51m (into bay))

Having attractive fireplace with gas inset, ceiling cornicing, wooden floor, patio doors leading to rear lawn.

FAMILY ROOM

11'6" x 11'5" (3.51m x 3.48m)

Having ceiling cornicing and wooden floor.

KITCHEN / DINING AREA

17'5" x 9'8" (5.31m x 2.95m)

Having eye and low level units, tiling between units, 1 1/2 bowl sink unit with mixer taps, gas hob, double oven, stainless steel extractor hood, integrated dishwasher, space for fridge / freezer and microwave, ample dining space, recessed lighting, understairs storage, tiled floor.

UTILITY ROOM

Having eye and low level units, single drainer stainless steel sink unit with mixer taps, tiled floor.

FIRST FLOOR

LANDING

Having hotpress, semi solid wooden floor.

MASTER BEDROOM

14'1" x 9'10" (4.29m x 3.00m)

Having semi solid wooden floor.

EN-SUITE

Comprising walk in electric shower, whb and wc, fully tiled walls and floor.

BEDROOM 2

13'7" x 9'6" (4.14m x 2.90m)

Having double built in wardrobe and wooden floor.

BEDROOM 3

11'6" x 10'11" (3.51m x 3.33m)

Having wooden floor.

BATHROOM

Comprising corner bath with telephone hand shower attachment to taps, whb and wc, walk in shower, fully tiled walls and floor.

INTEGRAL GARAGE

Presently divided into Stores/Offices

STORE 1 10'8" x 10'4" Having roller door, light, side window.

STORE 2 10'8" x 8'2" Having built in cupboards, light and power points.

EXTERIOR FEATURES

Neat lawns to front stocked with abundance of mature plants and trees.

Rear lawns bordered by mature conifers. Patio area.

Concrete impression driveway.

ESTIMATED ANNUAL RATES

£1529.46 (MAY 2023)

