

FIRST FLOOR

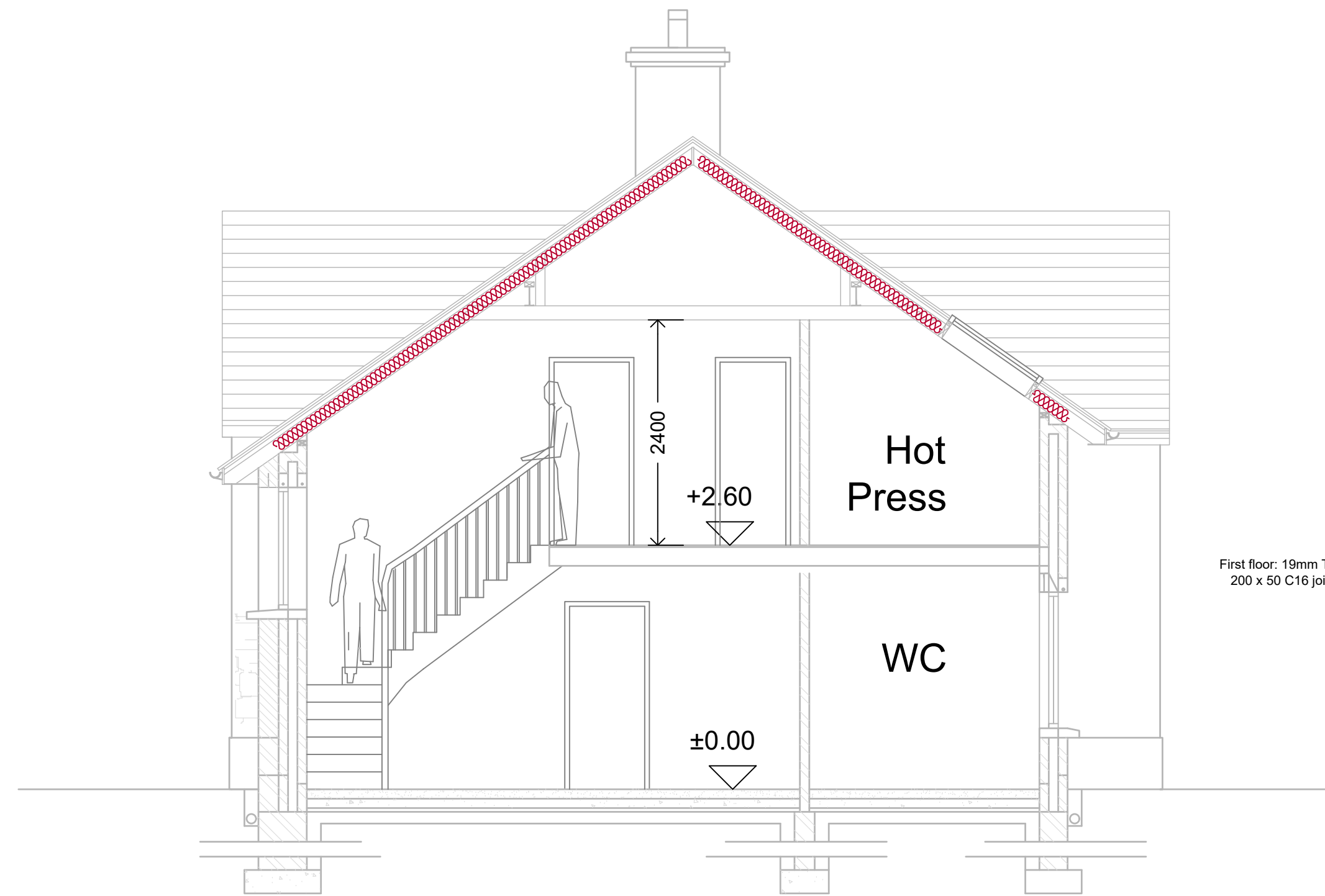

SECTION A - A

Roof Construction:  
Black concrete tiles on 38 x 25 sw. battens  
44 x 44 sw. counterbattens  
Tyvek Pro roof underlay  
150 x 50 C16 rafters at 400 ctrs.  
150 x 50 C16 ceiling joists at 400 ctrs.  
100 x 50 hangers at 400 ctrs.  
203 x 102 x 23 UB purlins (254 x 102 x 28 over  
Bedroom2/Bathroom).  
150mm fibreglass insulation  
Vapour barrier  
Plasterb'd & skim ceiling.  
Double rafters to sides of rooflights.  
All rafter/ceiling joist connections to be bolted.  
Ends of rafters strapped to wall.

First floor: 19mm T&G boards on  
200 x 50 C16 joists at 400 ctrs.

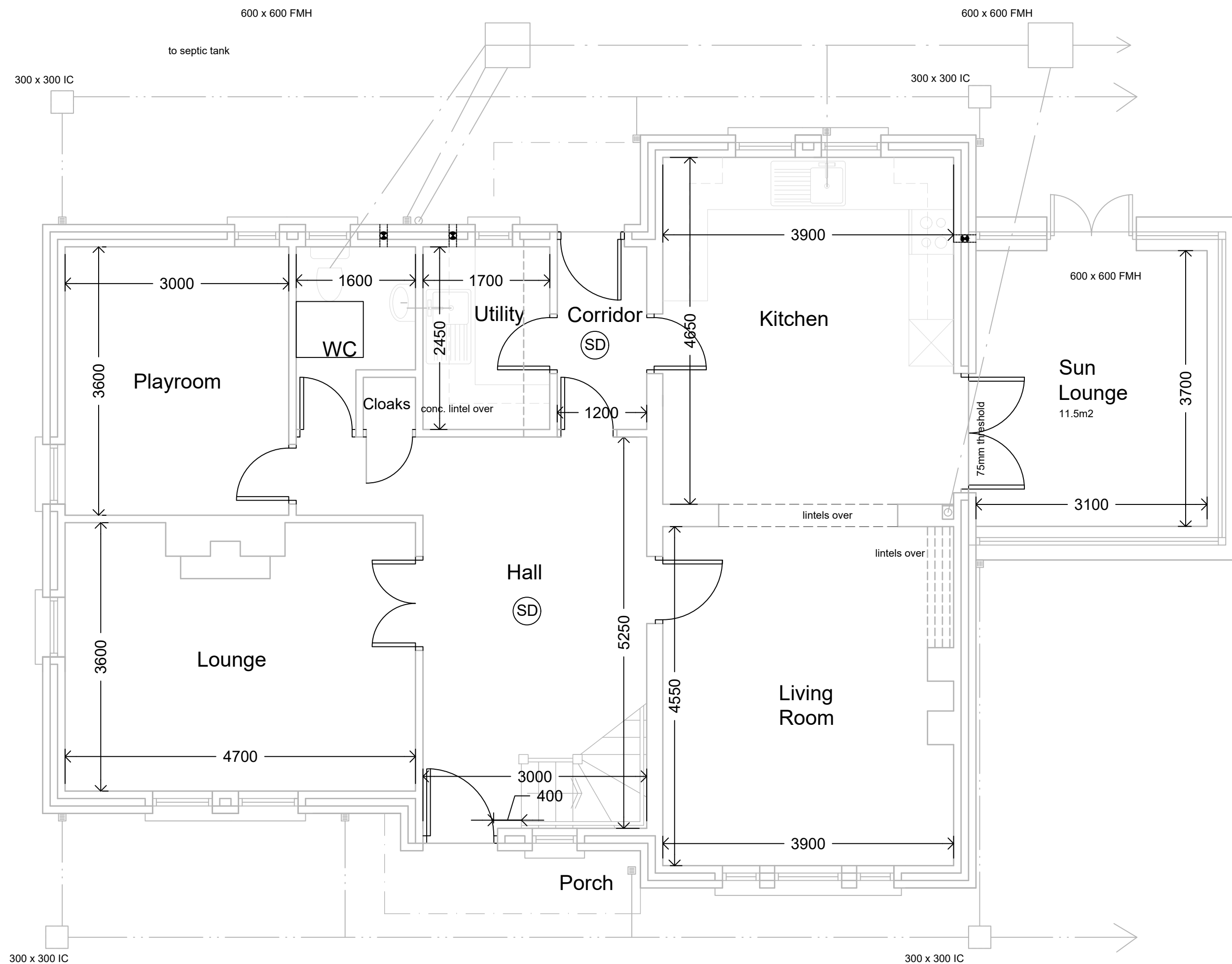

GROUND FLOOR

Rev:	Date:
Rev:	Date:
Rev:	Date:
Rev:	Date:

**Robert Brown**  
Architectural solutions  
46A Snowhill Road,  
Beagho  
Listellaw  
BT94 5FY

Job Title:  
Proposed Dwelling  
at Carrickpolin, Brookeborough

Drwg Title:  
Proposed Plans and Section

Job No. 823	Drwg. No. P-01
Date: Nov. 06	Scale: 1:100
Revisions	Drawn by: RB
© Copyright.	