

£170,000

FOR SALE



49 Rose Park, Limavady, BT49 0BF

- Detached Chalet Bungalow
- Sought after Residential Location
- 5 Bedrooms / Kitchen / Lounge
- Oil Fired Central Heating
- uPVC Double Glazing
- Tarmac Driveway
- Detached Garage

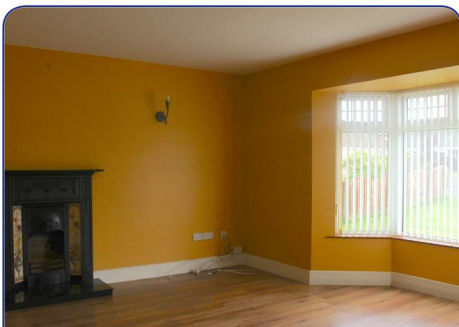

**Description:**

This detached chalet bungalow is located within a small cul-de-sac in the well sought after area of Rose Park. The property offers excellent well laid out family accommodation to include five bedrooms, with the master bedroom en-suite. It benefits from a private enclosed garden to rear with detached garage. Viewing comes highly recommended and is by appointment only with the selling agent.

**Location:**

Travelling along the Edenmore Road, proceed straight head at the two mini-roundabouts. After the second roundabout, turn right into Rose Park and drive straight ahead to the bottom of the cul de sac and No. 50 is situated on the right hand side.

**Ground Floor Accommodation:****Hallway:**

Tiled flooring. Telephone point.

**Lounge:**

15'8" x 15'1" (4.8 x 4.6)

Cast iron inset with tiled inset and tiled hearth. Bay window. Laminate flooring.

**Kitchen:**

17'8" x 9'2" (5.4 x 2.8)

Fitted with a range of eye and low level units with matching worktop. Tiled around units. Stainless steel sink unit. Built in hob and oven. Glass display unit. Tiled flooring.

**Utility:**

8'2" x 5'6" (2.5 x 1.7)

Fitted with a range of low level units. Stainless steel sink unit. Plumbed for automatic washing machine. Tiled flooring.

**Bedroom 1:**

12'5" x 10'9" (3.8 x 3.3)

Carpet flooring. Coving around ceiling with centre piece.

**En-suite:**

5'10" x 5'10" (1.8 x 1.8)

Fully tiled shower cubicle with electric shower. Low Flush W.C. Pedestal wash hand basin. Extractor fan. Tiled flooring, Coving around ceiling.

**Bedroom 2:**

11'9" x 9'6" (3.6 x 2.9)

Carpet flooring.

**Bedroom 3:**

11'9" x 10'2" (3.6 x 3.1)

Carpet flooring.

**Bathroom:**

8'6" x 8'6" (2.6 x 2.6)

Fitted with a large corner bath. Fully tiled shower cubicle with electric shower. Low Flush W.C. Tiled flooring. Part tiled walls.

**First Floor Accommodation:****Bedroom 4:**

10'5" x 8'10" (3.2 x 2.7)

Carpet flooring. Velux roof light.

**Bedroom 5:**

10'9" x 8'10" (3.3 x 2.7)

Carpet flooring.

**Separate Toilet:**

4'7" x 4'3" (1.4 x 1.3)

Low Flush W.C. Tiled flooring.

**Exterior Features:**

Tarmac driveway to the front of the property. Garden to the front of the property laid in lawn. Rear garden laid in stone. Detached garage.

**Detached Garage:**

21'11" x 10'5" (6.7 x 3.2)

With roller door, power points and strip lighting. Pedestrian side door.

**Agent: Daniel Henry (Limavady)**

32 Market Street Limavady BT49 0AA

Tel. 028 7776 2558

limavady@danielhenry.co.uk

www.danielhenry.co.uk

Misrepresentation clause: Daniel Henry, give notice to anyone who may read these particulars as follows:

1. The particulars are prepared for the guidance only for prospective purchasers. They are intended to give a fair overall description of the property but are not intended to constitute part of an offer or contract.
2. Any information contained herein (whether in the text, plans or photographs) is given in good faith but should not be relied upon as being a statement of representation or fact.
3. Nothing in these particulars shall be deemed to be a statement that the property is in good condition or otherwise nor that any services or facilities are in good working order.
4. The photographs appearing in these particulars show only certain parts of the property at the time when the photographs were taken. Certain aspects may be changed since the photographs were taken and it should not be assumed that the property remains precisely as displayed in the photographs. Furthermore, no assumptions should be made in respect of parts of the property which are not shown in the photographs.
5. Any areas, measurements or distances referred to herein are approximate only.
6. Where there is reference to the fact that alterations have been carried out or that a particular use is made of any part of the property this is not intended to be a statement that any necessary planning, building regulations or other consents have been obtained and these matters must be verified by an intending purchaser.
7. Descriptions of the property are inevitably subjective and the descriptions contained herein are given in good faith as an opinion and not by way of statement of fact.
8. None of the systems or equipment in the property has been tested by Daniel Henry for Year 2000 Compliance and the Purchasers / Lessees must make their own investigations.

[www.danielhenry.co.uk](http://www.danielhenry.co.uk)  
[www.propertypal.com](http://www.propertypal.com)

