



Bond  
Oxborough  
Phillips

*Changing Lifestyles*

3 Mayfield Drive

Port Isaac

PL29 3SL



**Asking Price- £300,000**



# 3 Mayfield Drive, Port Isaac, PL29 3SL



Set in the famous village of Port Isaac, this property boasts sea views, bright blue skies and...

- Impressive Mid Terraced Bungalow
- Open Conservatory and Living Room
- Sea Views
- Modern Kitchen
- Practical Location
- Private Rear Garden
- Popular Village Location
- EPC - E



Set in the famous village of Port Isaac, this property boasts sea views, bright blue skies and a welcoming community. The village itself offers a wide array of local shops, pubs and cafe's and has a beach in the centre. Port Isaac is set on the desirable north coast of Cornwall, imagine waking up every morning to the breathtaking views this county has to offer.

Located at the top of Port Isaac is this mid terraced bungalow. Upon entry we are met by a well kept hallway, to your right is the first spacious bedroom currently used as a spare room with a sofa bed in it. Next up on the left is the open living room which leads onto the conservatory, all the natural light floods through here into the living space. As we carry on we now reach the second bedroom which is currently used as the main bedroom, this sizable room boasts sea views and looks out to the back garden. Further on is the bathroom and finally we reach the modern kitchen which has access to the back garden.



The property also includes front and back garden space with stunning views. This fantastic opportunity to live in one of the country's most popular seaside villages is not to be missed, please get in touch to arrange your viewing today.

# Changing Lifestyles



Please do not hesitate to contact  
the team at  
Bond Oxborough Phillips  
Sales & Lettings on  
**01208 814055**  
for more information or to  
arrange an accompanied viewing  
on this property.

Scan here for  
our Virtual Tour:



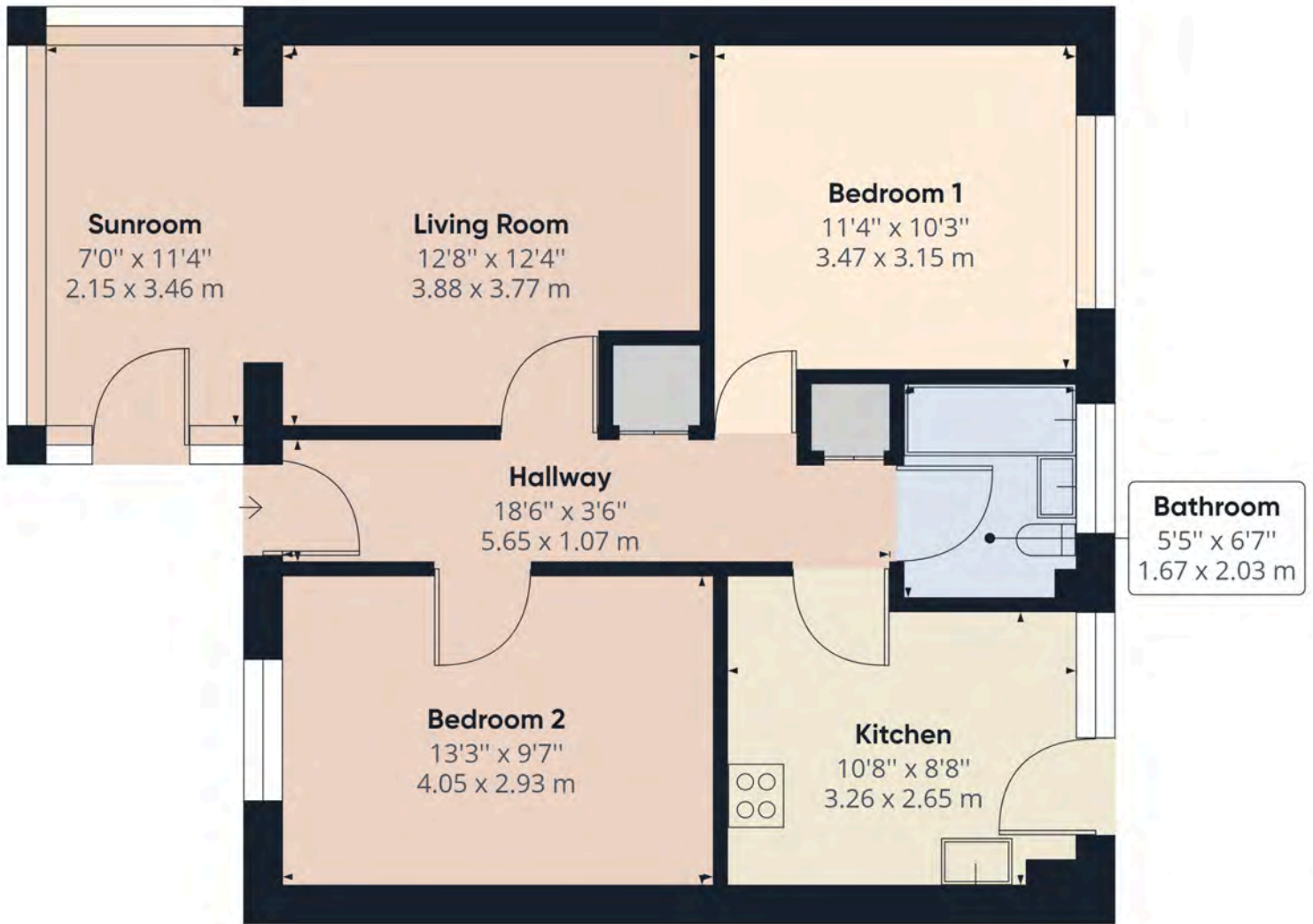

## Have a property to sell or let?

If you are considering selling or letting your home, get in contact with us today on 01208 814055 to speak with one of our expert team who will be able to provide you with a free valuation of your home.

We have the facility to refer purchasers and vendors to conveyancing, mortgage advisors and Surveyors. It is your decision if you choose to deal with any of these companies however should you choose to use them we would receive a referral fee from them for recommending you. We will receive a referral fee between £50 - £300 depending on the company & individual circumstances. We have carefully selected these associates for the quality of their work and customer service levels.

Consumer Protection Regulations: We have not tested any apparatus, equipment, fixtures and fittings or services and so cannot verify that they are in working order or fit for the purpose. References to the Tenure of a Property are based on information supplied by the seller. We have not had sight of the Title Documents. A buyer is advised to obtain verification from their solicitor or surveyor. Floorplans shown are for guidance only and should not be relied upon. Items shown in photographs are NOT included unless specifically mentioned within these details. They may however be able by separate negotiation. You are advised to check the availability of this property before travelling any distance to view. Particulars are produced in good faith to the best of our knowledge and are set out as a general guide only.