



R A NOBLE & CO

SPECIALIST PEDIGREE & COMMERCIAL LIVESTOCK
AUCTIONEERS & ESTATE AGENTS

Your
Local
Property
Experts.

For Sale

C.9.5 Acres Top quality Agricultural Lands with Dwelling Site. (Available in Lots)

Lands at Hockley
Drumilly Road , Richhill,
Armagh
BT61 8RG

**AGRICULTURAL LANDS WITH
DWELLING SITE**



For Sale

C.9.5 Acres Top Quality Agricultural Lands with Dwelling Site (Available in Lots)

Lands at Hockley,

Drumilly Road , Richhill, Armagh

BT61 8RG

**AGRICULTURAL
LANDS WITH
DWELLING SITE**

Location

This attractive holding is ideally located off the Drumilly Road positioned centrally within the highly sought after areas of Loughall, Richhill & Armagh. The convenient location boasts excellent accessibility to the Main A3 road network between Armagh & Portadown.

Description

This exceptional example of Co. Armagh farmland comprises C.9.1 acres of free draining agricultural lands in a high state of production typical of the vicinity it is situated within. The Lands can be accessed at two points via a laneway off the Drumilly road or the main Portadown Road.

Dwelling Site

The Lands also benefit from Full Planning permission for a beautiful 5 bedroom family home. Floor plans overleaf. Further information available upon request.

Additional Lands in Sale

Also available For Sale by separate negotiation is a C.0.8 acre plot of Land which comprises a Private Laneway which fronts onto the Drumilly Road. The remainder of the plot boasts yet more top quality farmland. This C.0.8 Acre plot can present the fortunate purchaser of the Lands to the rear with a private access lane to their property if desired as its current access lanes from the Drumilly road & the main Portadown Road are shared.

Land Area

The total Lands extend to C. 9.9 acres (4 hectares)

Sale Details

C.9 Acres with Dwelling Site—Price on Application.

C.0.5 Acres and Private access Lane—Price on Application.

Indicative Boundary Map (FOR INDICATIVE PURPOSES ONLY)





R.A. Noble & Co.

www.nobleauctioneers.co.uk



Indicative Boundary Map (FOR INDICATIVE PURPOSES ONLY)



Dwelling Floor Plans

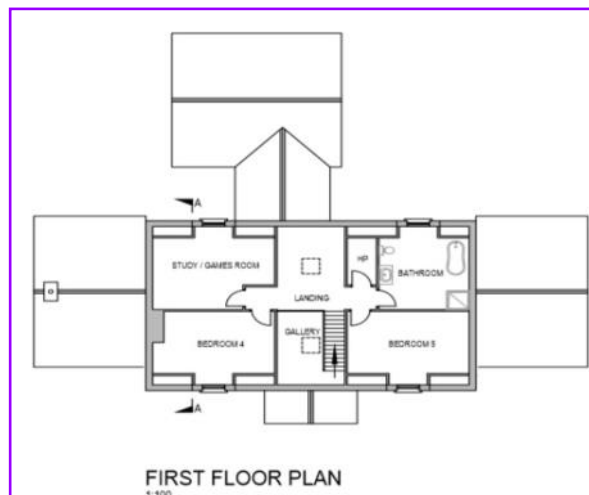

Location Maps

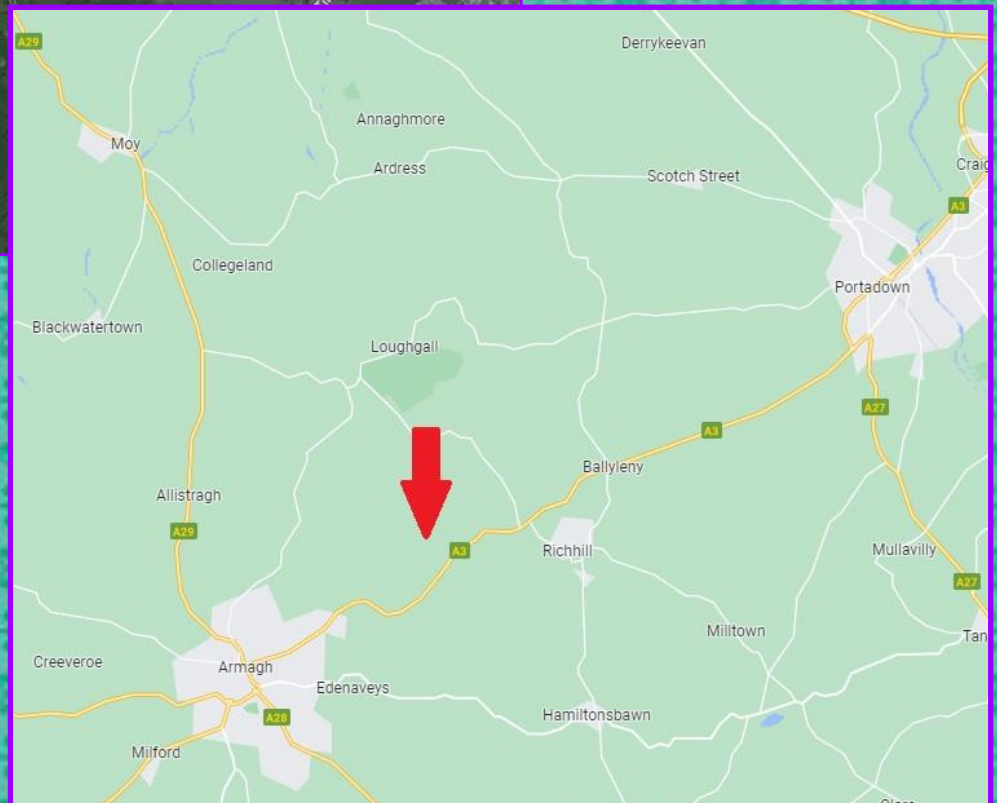
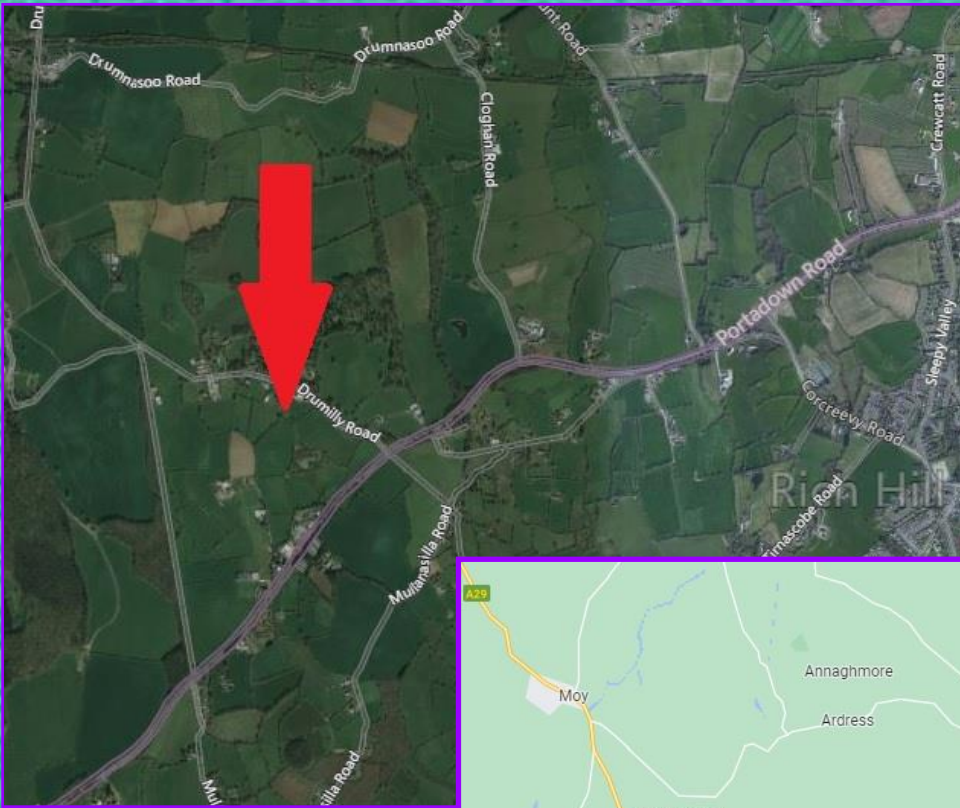

FOR INDICATIVE PURPOSES ONLY

RA NOBLE & CO LTD

**T: 028 8554 8242
F: 028 8554 9900**

**JONATHAN KEYS
M: 077 4632 2257
jonny@nobleauctioneers.co.uk**



MISREPRESENTATION ACT 1967

The premises are offered subject to contract, availability and confirmation of details. The particulars do not form part of any contract and whilst believed to be correct, no responsibility can be accepted for any errors. None of the statements contained in the particulars are to be relied upon as statements of fact any attending purchasers or lessees must satisfy themselves by inspection or otherwise as to the correctness of those statements. The vendors or lessors do not make or give RA Noble & Co Limited or any person in its employment, any authority to make or give any representation or warranty whatsoever in relation to this property. Unless otherwise stated, all prices and rentals quoted are exclusive of any Value Added Tax to which they may be subject. These particulars are issued on the understanding that all negotiations are conducted through this company. RA Noble & Co Limited. Registered Office: 59 Main Street, Clogher, Co Tyrone, N. Ireland BT76 0AA. Any maps / Plans based on the Ordnance Survey Map with the sanction of the controller of H.M. Stationery Office Crown Copyright Reserved Licence No. CS 369. This plan is for convenience only. Its accuracy is not guaranteed and shall not be deemed to form part of any contract. Reproduced with the consent of Goad Cartographers Ltd, Old Hatfield.