

THE PORTLAND A1.2Sp(s)



SALES AND INFORMATION

028 9042 8661

ANTRIMCONSTRUCTION.NET

Ref: 20190801



CHOOSE YOUR PERFECT
ANTRIM CONSTRUCTION HOME

DRUMFORD MEADOW

KERNAN HILL ROAD, PORTADOWN

GROUND FLOOR

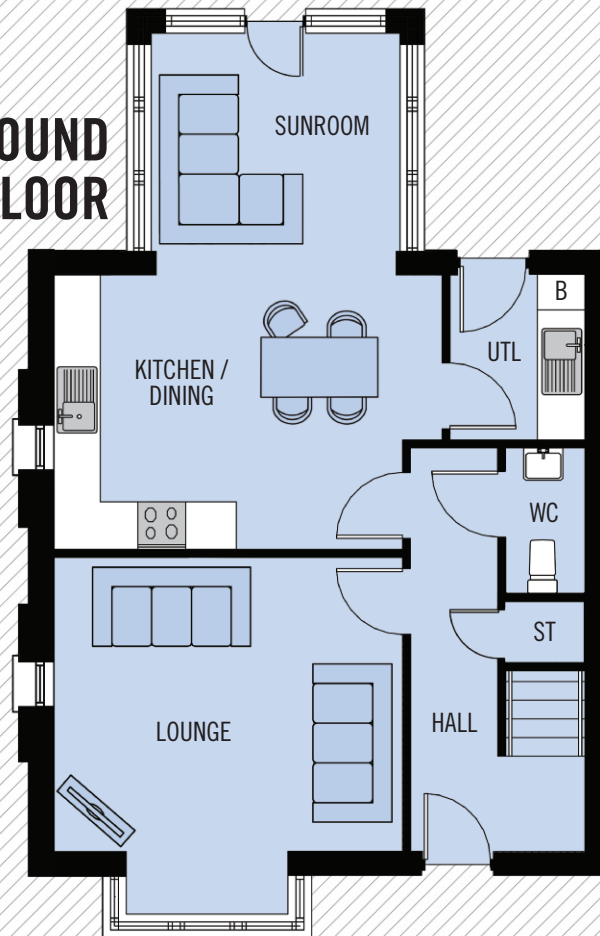

FIRST FLOOR

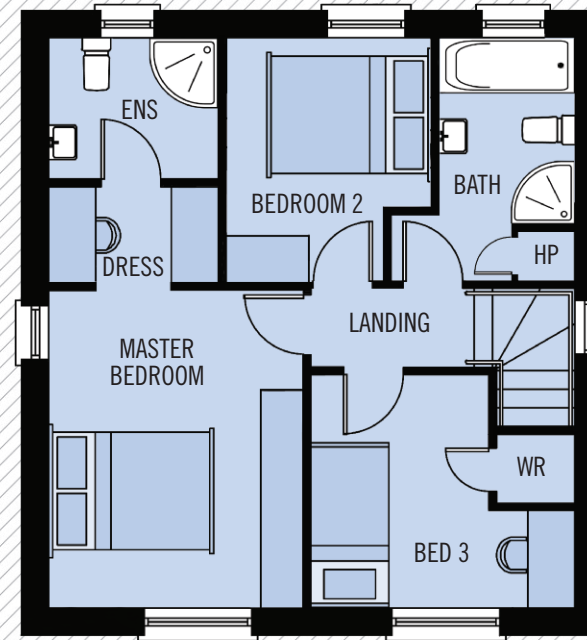

THE PORTLAND A1.2Sp(s)



GROUND FLOOR

LOUNGE	4.49 x 4.40M	14'9" x 14'5" MAX
KITCHEN / DINING	4.90 x 3.46M	16'1" x 11'4" MAX
UTILITY	2.09 x 1.70M	6'9" x 5'6"
SUNROOM	3.37 x 2.99M	11'1" x 9'9"
WC	1.80 x 1.00M	5'11" x 3'3"

FIRST FLOOR

MASTER BEDROOM	4.08 x 3.30M	13'5" x 10'10"
DRESSING	2.13 x 1.20M	7'0" x 3'11"
ENSUITE	2.13 x 1.80M	7'0" x 5'11"
BEDROOM 2	3.10 x 2.55M	10'2" x 8'4"
BEDROOM 3	3.32 x 2.98M	10'11" x 9'9"
BATHROOM	3.10 x 1.84M	10'2" x 6'0"

TOTAL FLOOR AREA: 1,177 SQ FT APPROX.



WHILST EVERY CARE IS TAKEN IN PREPARING THIS INFORMATION, NO REPRESENTATION IS GIVEN, AND IT DOES NOT FORM ANY PART OF A CONTRACT. ANY INTENDING PURCHASER MUST SATISFY HIMSELF/HERSELF AS TO THE CORRECTNESS OF EACH OF THE STATEMENTS CONTAINED IN THESE PARTICULARS. WE RESERVE THE RIGHT TO ALTER SPECIFICATIONS WITHOUT DUE NOTICE.