

NEW BUILD

LIGHT INDUSTRIAL /
DISTRIBUTION WAREHOUSING



TO LET

LISSUE ROAD, LISBURN

New Build Warehouse Accommodation Totalling 19,525 sq ft

Lambert
Smith
Hampton

LOCATION

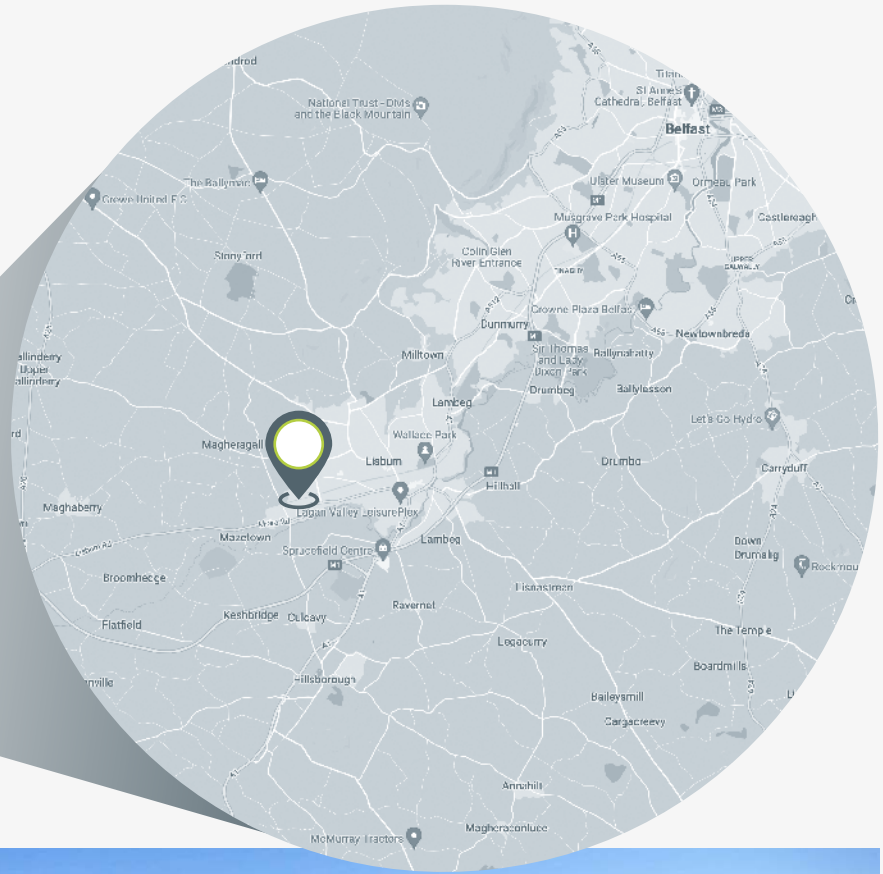
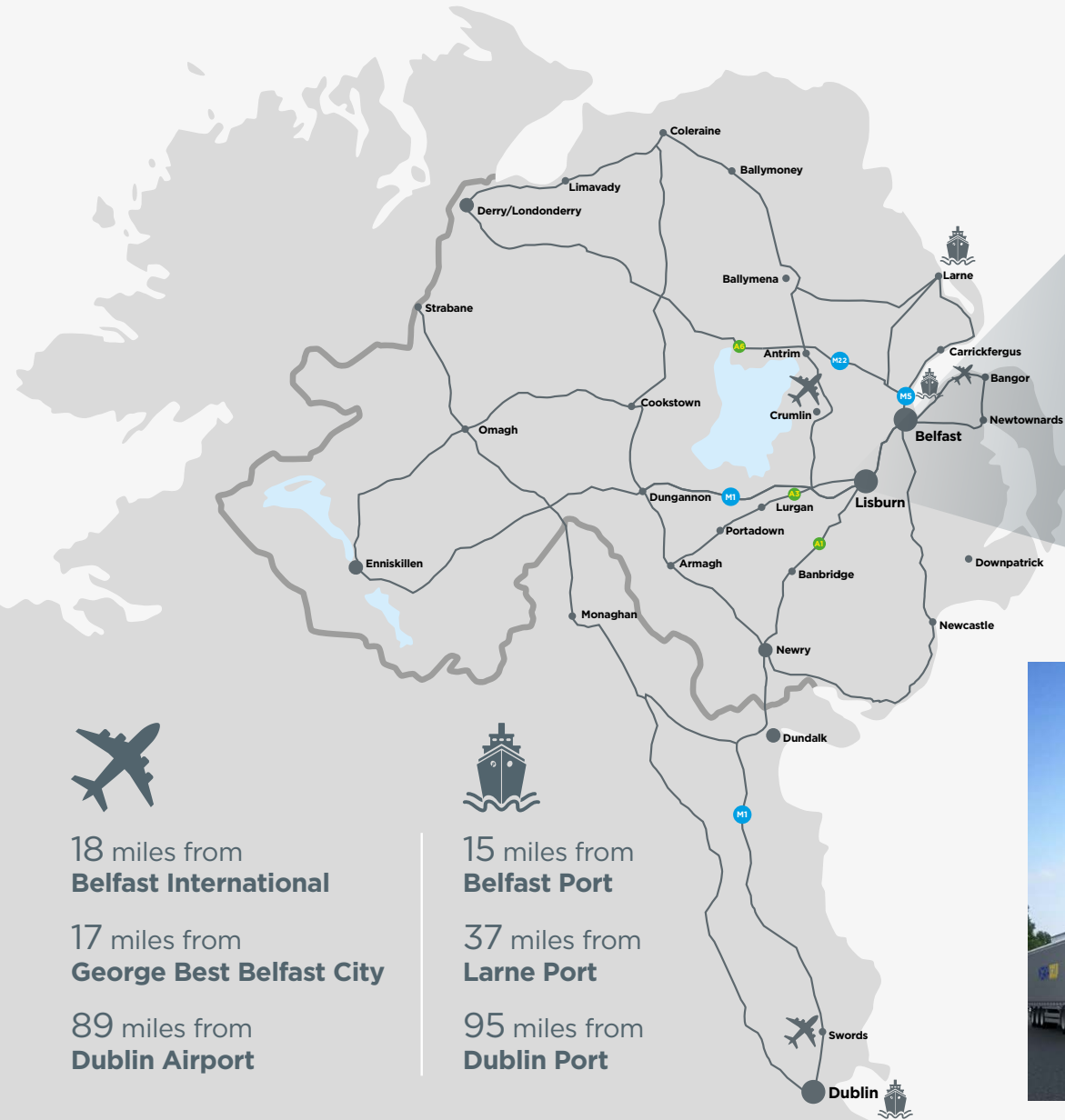

SPECIFICATION



80mm

KINGSPAN INSULATED
COMPOSITE CLADDING -
80MM THICK INSULATION



LED

HIGH BAY LIGHTING

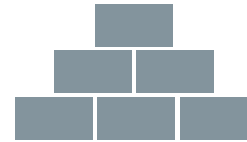

750mm

BRICKWORK
ABOVE FINISHED
FLOOR LEVEL

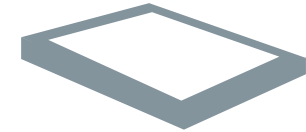

10%

ROOFLIGHTS

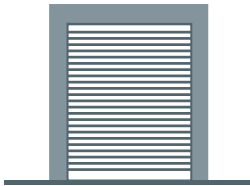

2NO. doors

ELECTRIC
ROLLER SHUTTERS
5.5Mw X6.1Mh



19,525 sq ft

BUILDING SIZE



2 acres

SITE AREA



MIN 20M

LOADING APRON TO
BE MINIMUM 20M

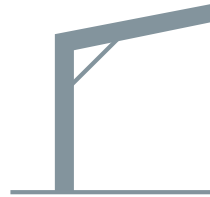

7.4M

EAVES



9.1M

APEX



POWER

3 PHASE ELECTRIC
SUPPLY

SCHEDULE OF ACCOMMODATION

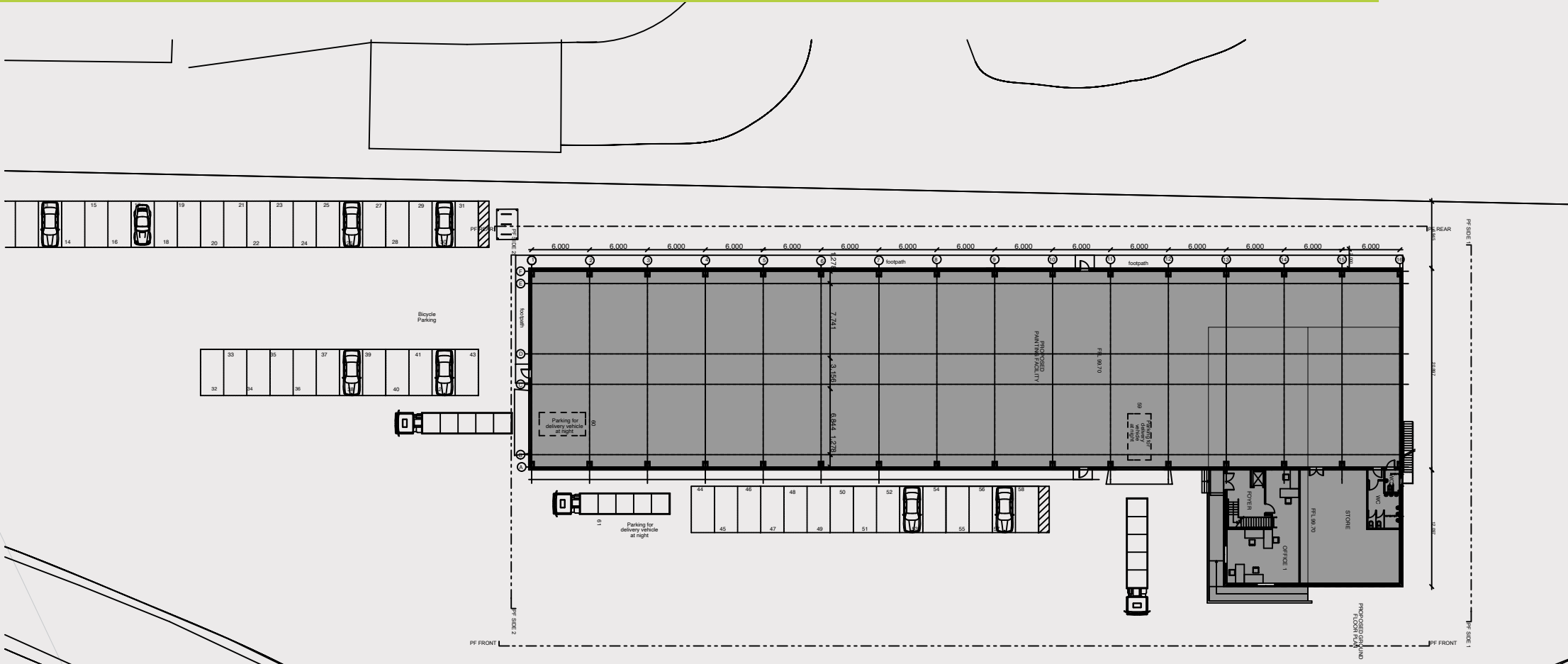

Total size
19,525 sq ft / 1,813.93 sq m

MORA ROAD

SITE PLAN

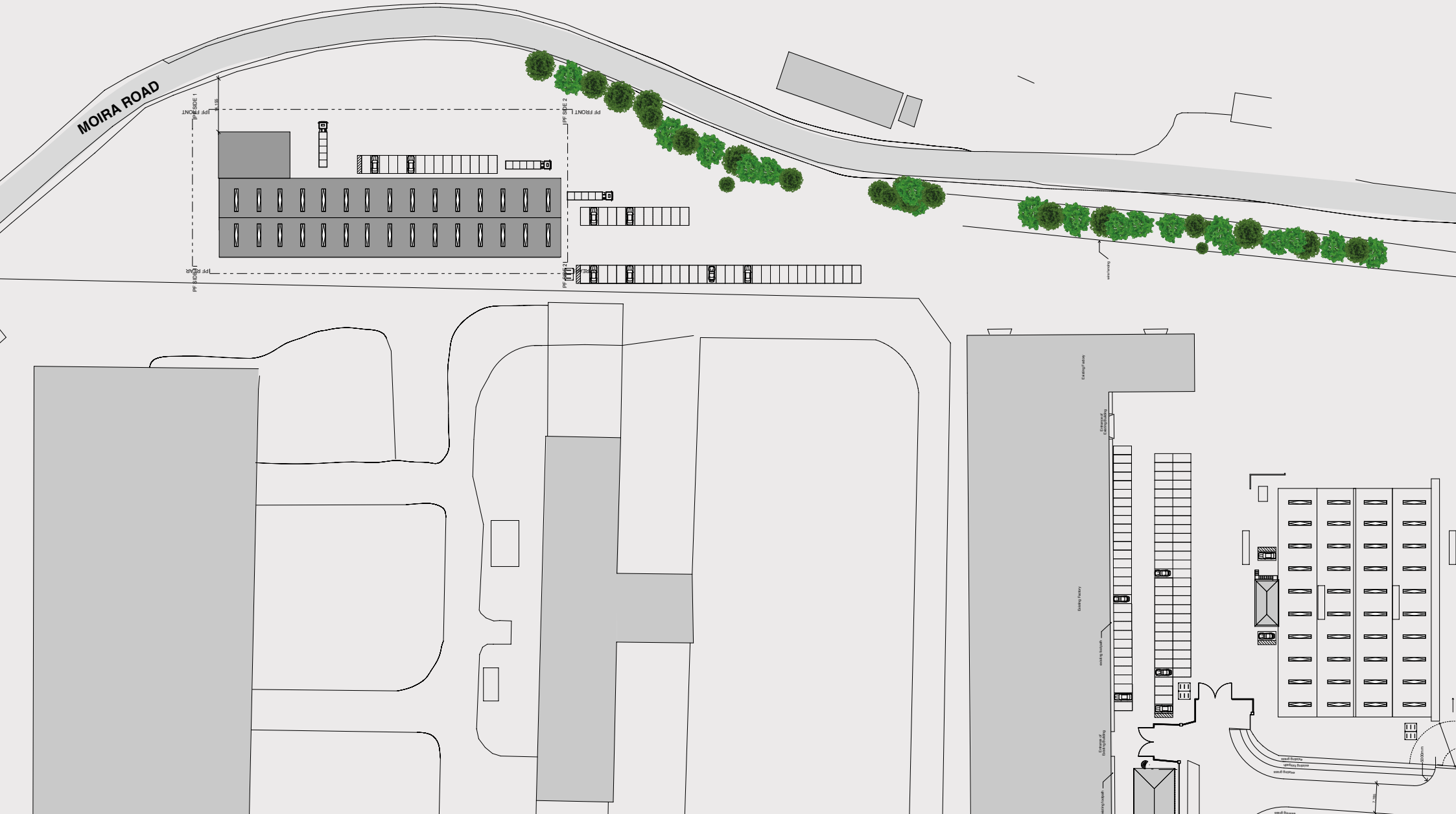

TO LET LISSUE ROAD, LISBURN



TO LET LISSUE ROAD, LISBURN

Lambert
Smith
Hampton

AERIAL



TO LET LISSUE ROAD, LISBURN

Lambert
Smith
Hampton

AERIAL



INFORMATION & CONTACT

LEASE DETAILS

Term	10 years.
Repair	The tenant will be responsible for external and internal repairs.
Rent	On application.
Rent Review	5 yearly.
Service Charge	A service charge will be levied to cover the costs of the general running of the business park. This is estimated to be approximately £0.30 per sq ft.
Insurance	The tenant will reimburse the landlord with the cost of insuring the premises.

RATES

To be assessed upon completion.

VAT

We are advised that the subject property is VAT registered, therefore VAT will be payable in addition to the prices quoted.

CONTACT

Tom Donnan

T: 074 4249 5827

E: tdonnan@lsh.ie

Kyle Abernethy

T: 079 1733 5323

E: kabernethy@lsh.ie



Disclaimer: Lambert Smith Hampton Group Limited and its subsidiaries and their joint agents if any ("LSH") for themselves and for the seller or landlord of the property whose agents they are give notice that: (i) These particulars are given and any statement about the property is made without responsibility on the part of LSH or the seller or landlord and do not constitute the whole or any part of an offer or contract. (ii) Any description, dimension, distance or area given or any reference made to condition, working order or availability of services or facilities, fixtures or fittings, any guarantee or warranty or statutory or any other permission, approval or reference to suitability for use or occupation, photograph, plan, drawing, aspect or financial or investment information or tenancy and title details or any other information set out in these particulars or otherwise provided shall not be relied on as statements or representations of fact or at all and any prospective buyer or tenant must satisfy themselves by inspection or otherwise as to the accuracy of all information or suitability of the property. (iii) No employee of LSH has any authority to make or give any representation or warranty arising from these particulars or otherwise or enter into any contract whatsoever in relation to the property in respect of any prospective purchase or letting including in respect of any re-sale potential or value or at all. (iv) Price or rent may be subject to VAT and any prospective buyer or tenant must satisfy themselves concerning the correct VAT position. (v) Except in respect of death or personal injury caused by the negligence of LSH or its employees or agents, LSH will not be liable, whether in negligence or otherwise howsoever, for any loss arising from the use of these particulars or any information provided in respect of the property save to the extent that any statement or information has been made or given fraudulently by LSH. (vi) In the case of new development or refurbishment prospective buyers or tenants should not rely on any artists' impressions or architects' drawings or specification or scope of works or amenities, infrastructure or services or information concerning views, character or appearance and timing concerning availability or occupation and prospective buyers or tenants must take legal advice to ensure that any expectations they may have are provided for direct with the seller or landlord and LSH shall have no liability whatsoever concerning any variation or discrepancy in connection with such matters.

**Lambert
Smith
Hampton**

Clarence House
4-10 May Street
Belfast, BT1 4NJ

T: 028 9026 9257

W: www.lsh.ie