

**Building Site With Outline Planning Permission  
Passed For One Single Storey Dwelling  
In A Popular Rural Area**



**Site Adjacent to 17 Knock Road, Portadown BT63 5NA**

- Passed for one dwelling
- Up to 6 metres above floor level
- Passed on 26th May 2022
- Approx 0.4 acres
- Located in a sought after area

**GUIDE PRICE £85,000**

These details do not constitute any part of an offer or contract. None of the statements contained in this sales brochure are to be relied on as statements or representations of fact and any intending purchaser must satisfy themselves by inspection or otherwise as to their correctness. The vendor does not make or give, and neither Alastair Stevenson the Property Spot nor any person in its employment has any authority to make or give any representation or warranty whatsoever in relation to this property. All dimensions are approximate and are taken at widest points



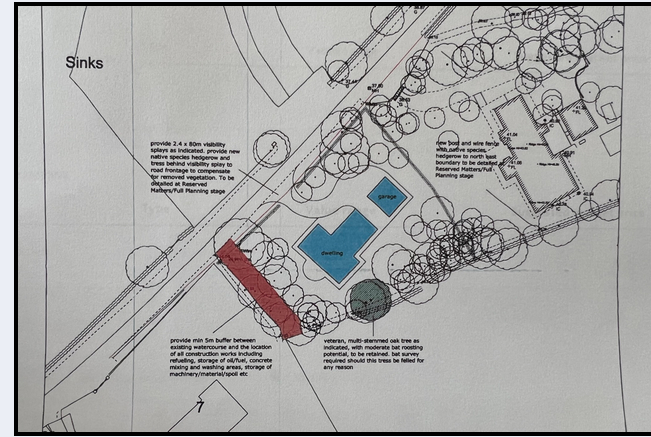

We have been instructed to offer for sale this fine building site, which is located in a popular area, fronting onto the Knock Road.

There is outline planning permission passed for one dwelling and garage.

The proposed dwelling should have a ridge height of no more than 6 metres above finished floor level.

The site is conveniently located, with easy access to the Gilford Road, Moyallon Primary School, Portadown, Lurgan and Banbridge.

