

simon**BRIEN**  
RESIDENTIAL

36 The Burn Road,  
Comber, Newtownards, BT23 5RY



Asking Price £350,000

Telephone 02890 595555  
[www.simonbrien.com](http://www.simonbrien.com)



## ACCOMMODATION

### GROUND FLOOR

#### ENTRANCE HALL:

Tiled floor.



## KEY FEATURES

- Superb Family Home Over Two Storeys
- Four Well-Proportioned Bedrooms (Two With Ensuite Shower)
- Kitchen & Dining Area
- Living Room
- Dining Room
- Play Room
- Utility Room
- Shower Room
- Attached Garage
- Oil Heating

## SUMMARY

Accessed by shared lane is this deceptively spacious detached house. The current layout provides well-planned and pragmatic living space suitable for a variety of differing requirements.

The property is conveniently located only 14 miles from Belfast and close to Saintfield and Ballygowan villages, which offers a variety of local amenities. There are popular local schools in Killinchy, Comber, Newtownards, Belfast, Saintfield, and Downpatrick. There are also Yacht Clubs nearby at Strangford Lough and Killyleagh along with a host of other outdoor amenities.

Viewing is strongly recommended.





**FAMILY ROOM:**  
**17' 5" x 13' 1" (5.31m x 3.99m)**

Solid wooden floor. Corniced ceiling. Open fireplace with polished granite hearth and decorative tiled inset, slate surround and mantle.

**DINING ROOM:**  
**17' 5" x 10' 10" (5.31m x 3.3m)**

Solid wooden floor. Corniced ceiling. Recessed spotlighting. Double doors to front garden.

**PLAYROOM / OFFICE:**  
**10' 8" x 10' 1" (3.25m x 3.07m)**

Laminate wooden floor. Corniced ceiling. Sliding doors to rear garden.

**KITCHEN:**  
**13' 9" x 13' 1" (4.19m x 3.99m)**

Range of high and low level units. Laminate work surfaces. Feature glazed units. Space for cooker. Built-in wine rack. Single drainer stainless steel sink unit with mixer tap. Plumbed for dishwasher. Space for informal dining area. Partially tiled walls. Tiled floor.

**UTILITY ROOM:**  
**11' 10" x 6' 7" (3.61m x 2.01m)**

Range of high and low level units. Laminate work surfaces. Stainless steel sink unit. Plumbed for washing machine. Space for tumble dryer. Vinyl flooring.



**BEDROOM (2):**  
**14' 1" x 9' 10" (4.29m x 3m)**  
 Built-in sliding mirrored wardrobes.

**ENSUITE SHOWER ROOM:**

White suite comprising fully tiled shower enclosure with instant heat electric shower. Low flush WC. Vanity unit with mixer taps and built-in storage. Partially tiled walls. Ceramic tiled floor.



**BEDROOM (3):**  
**10' 10" x 9' 2" (3.3m x 2.79m)**  
 Laminate wooden floor.



**BEDROOM (4):**  
**12' 10" x 11' 2" (3.91m x 3.4m)**  
 Laminate wooden floor. Built-in mirrored sliding wardrobes.



**FIRST FLOOR**

**LANDING:**

Recessed spotlighting.

**BEDROOM (1):**

**17' 9" x 17' 1" (5.41m x 5.21m)**

Recessed spotlighting.

**ENSUITE SHOWER ROOM:**

Coloured suite comprising shower enclosure with 'Triton' instant heat electric shower. Low flush WC. Pedestal wash hand basin with mixer tap. Partially tiled walls. Velux type window. Extractor fan. Recessed spotlighting.



**SHOWER ROOM:**

Fully tiled shower cubicle with thermostatic shower. Low flush WC. Pedestal wash hand basin with mixer tap. Tongue and groove wall to dado height. Ceramic tiled floor. Access to shelved hotpress.



**STORE ROOM:**

**37' 5" x 14' 6" (11.4m x 4.42m)**

Suitable for further accommodation.

**OUTSIDE**

Front tarmac driveway for multiple vehicles. Enclosed area in lawn. Semi-rural views. Paved area. Raised decked area and side parking bay. To the rear, area in lawn. Paved area. Semi-rural views. Outside tap and light.

**BOILER ROOM:**

**12' 1" x 11' 9" (3.68m x 3.58m)**

Oil fired boiler. Separate low flush WC.

**BAR:**

**13' 9" x 12' 2" (4.19m x 3.71m)**

Double doors. Recessed spotlighting. Bar area with seating and space for fridge/freezer.

**GARAGE:**

**13' 5" x 11' 9" (4.09m x 3.58m)**

Double doors to front garden. Cloakroom comprising low flush WC. Boiler. Power and light. Stable door to rear.



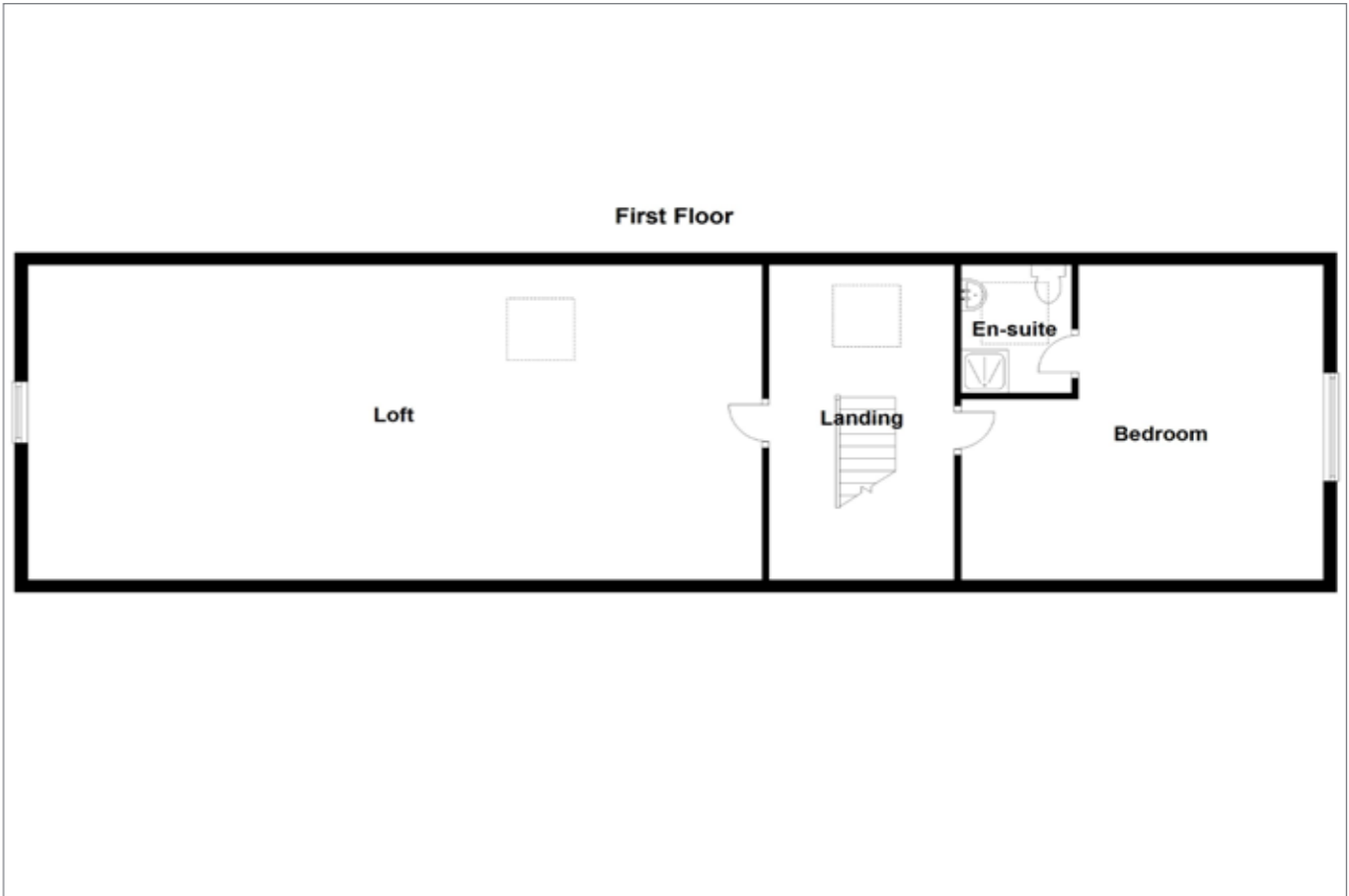
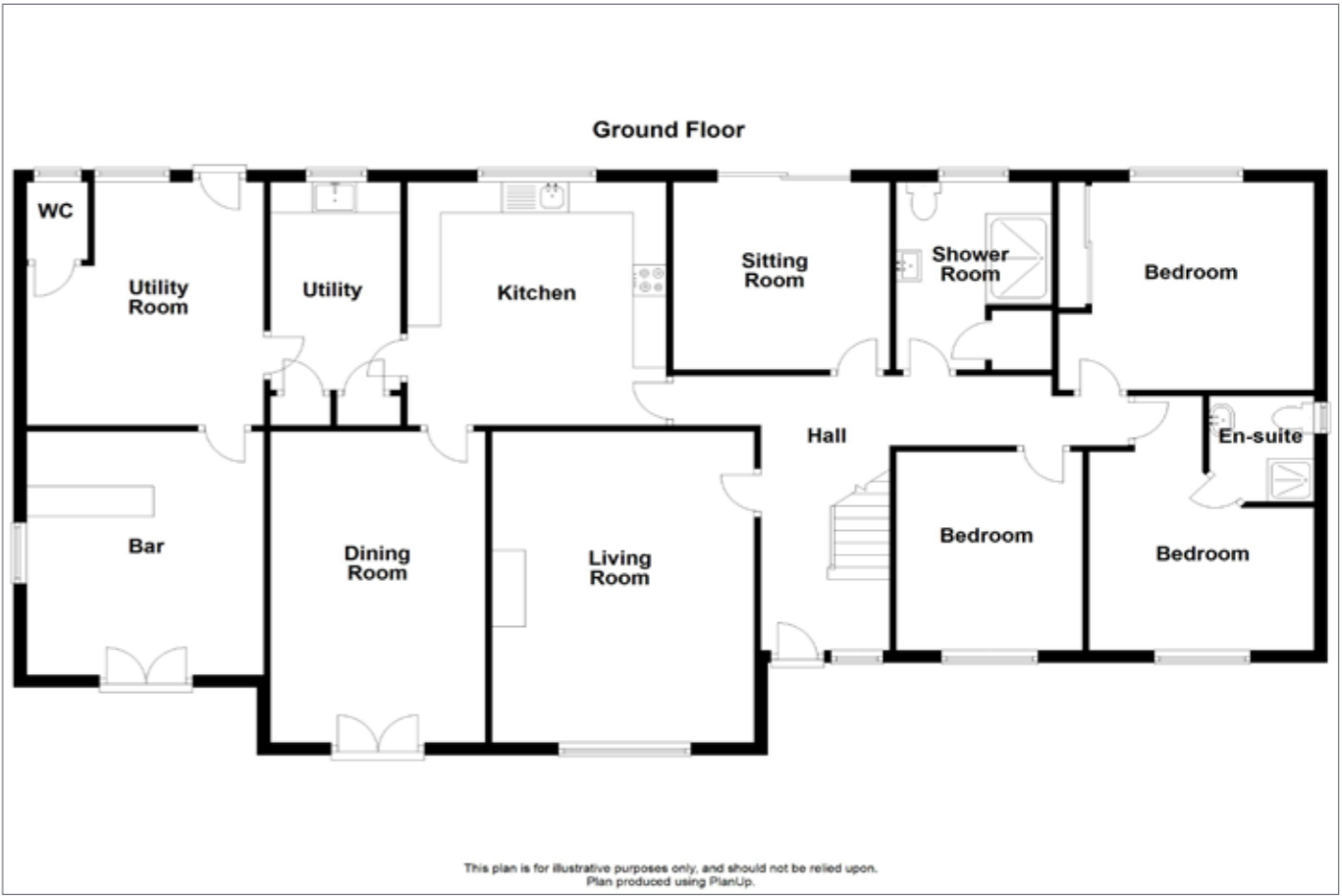

# Location

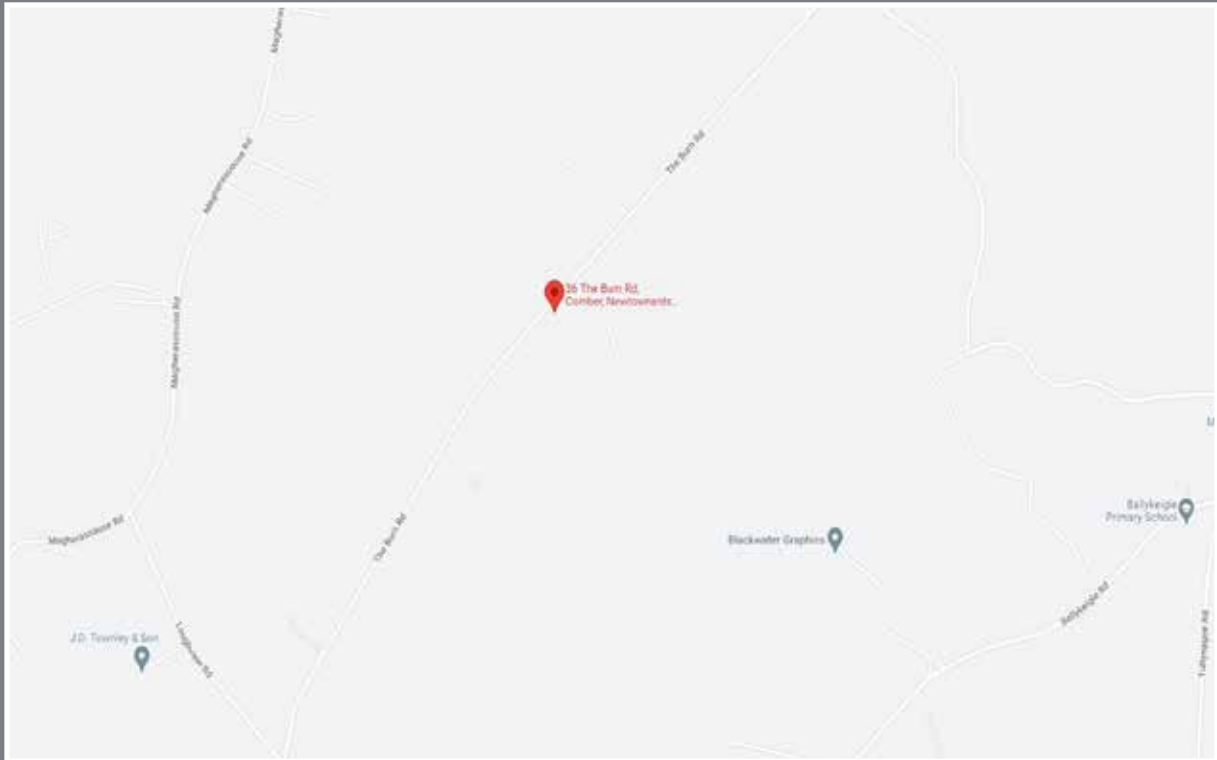

## Financial Advice

If you are moving house or investing in property, we can put you in touch with an independent financial advisor. This is a free, no obligation service, so why not contact us to see what they have to offer.



## Website

View all our properties on-line or check how your home is selling. Our website is updated every 30 minutes. Visit our website at [www.simonbrien.com](http://www.simonbrien.com)



## Lettings Department

Simon Brien Residential have an experienced and professional lettings department who offer a comprehensive lettings service. Contact our team, without obligation, on **028 9066 8888**



REF: SHJD/H/22/SO



Score	Energy rating	Current	Potential
92+	A		
81-91	B		
69-80	C		
55-68	D	61   D	63   D
39-54	E		
21-38	F		
1-20	G		

EPC REF: 6039-7621-4000-0675-9296

**South Belfast**  
525 Lisburn Road  
Belfast BT9 7GQ  
T 02890 668888  
E [southbelfast@simonbrien.com](mailto:southbelfast@simonbrien.com)

**North Down**  
48 High Street  
Holywood BT18 9AE  
T 02890 428989  
E [holywood@simonbrien.com](mailto:holywood@simonbrien.com)

**East Belfast**  
237 Upper Newtownards Road  
Belfast BT4 3JF  
T 02890 595555  
E [eastbelfast@simonbrien.com](mailto:eastbelfast@simonbrien.com)

**Newtownards**  
17 High Street  
Newtownards BT23 4XS  
T 02891 800700  
E [newtownards@simonbrien.com](mailto:newtownards@simonbrien.com)

Simon Brien Residential for themselves and for the Vendors or Lessors of the property whose agents they are give notice that; i) these particulars are given without responsibility of Simon Brien Residential or the Vendors or Lessors as a general outline only, for the guidance of prospective purchasers or tenants, and do not constitute the whole or any part of an offer or contract; ii) Simon Brien Residential cannot guarantee the accuracy of any description, dimensions, references to condition, necessary permissions for use and occupation and other details contained herein and any prospective purchasers or tenants should not rely on them as statements or representations of fact but must satisfy themselves by inspection or otherwise as to the accuracy of each of them; iii) no employee of Simon Brien Residential has any authority to make or give any representation or warranty or enter into any contract whatsoever in relation to the property; iv) VAT may be payable on the purchase price and/or rent, all figures are quoted exclusive of VAT, intending purchasers or lessees must satisfy themselves as to the applicable VAT position, if necessary by taking appropriate professional advice; v) Simon Brien Residential will not be liable, in negligence or otherwise, for any loss arising from the use of these particulars.