

SPECIAL FEATURES OF THE PROPERTY INCLUDE:



VIEWING STRICTLY BY APPOINTMENT ONLY

Agent:

www.danielhenry.co.uk
www.propertypal.com

- Misrepresentation clause: Daniel Henry, give notice to anyone who may read these particulars as follows:
1. The particulars are prepared for the guidance only for prospective purchasers. They are intended to give a fair overall description of the property but are not intended to constitute part of an offer or contract.
 2. Any information contained herein (whether in the text, plans or photographs) is given in good faith but should not be relied upon as being a statement of representation or fact.
 3. Nothing in these particulars shall be deemed to be a statement that the property is in good condition or otherwise nor that any services or facilities are in good working order.
 4. The photographs appearing in these particulars show only certain parts of the property at the time when the photographs were taken. Certain aspects may be changed since the photographs were taken and it should not be assumed that the property remains precisely as displayed in the photographs. Furthermore, no assumptions should be made in respect of parts of the property which are not shown in the photographs.
 5. Any areas, measurements or distances referred to herein are approximate only.
 6. Where there is reference to the fact that alterations have been carried out or that a particular use is made of any part of the property this is not intended to be a statement that any necessary planning, building regulations or other consents have been obtained and these matters must be verified by an intending purchaser.
 7. Descriptions of the property are inevitably subjective and the descriptions contained herein are given in good faith as an opinion and not by way of statement of fact.
 8. None of the systems or equipment in the property has been tested by Daniel Henry for Year 2000 Compliance and the Purchasers / Lessees must make their own investigations.

£195,000

3 Knockbrack Park, L'Derry, BT47 3WF

- DETACHED BUNGALOW
- 3 BEDROOMS / 1 RECEPTION
- OIL FIRED & SOLID FUEL HEATING
- PVC DOUBLE GLAZED WINDOWS
- PVC FRONT & BACK DOORS
- GARAGE
- ATTIC MAY BE SUITABLE FOR CONVERSION (subject to planning permission)
- EPC RATING - D
- LAWNS FRONT AND REAR

Pre	Energy rating	Current	Poten
91	A		
80	B		
68	C		
54	D	63 D	67
38	E		
0	F		
	G		

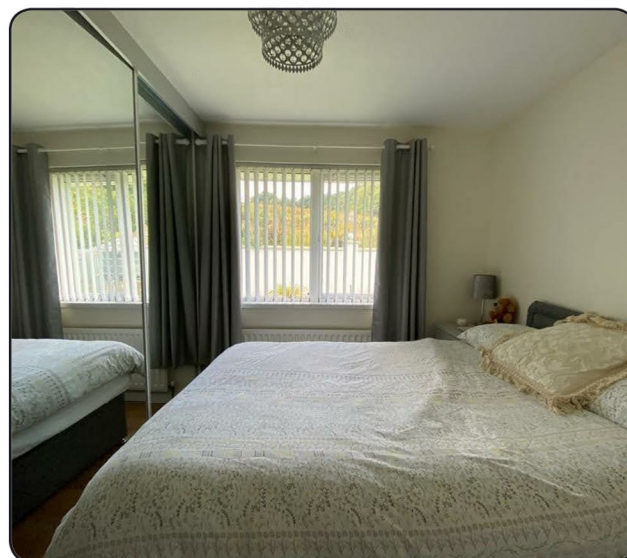
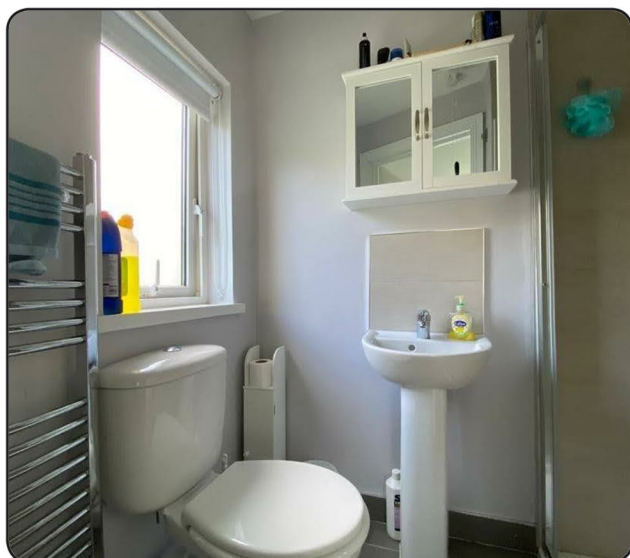

ACCOMMODATION

HALLWAY

Having cloaks cupboard, hotpress, ceiling cornicing and laminated wooden floor.

LOUNGE

17'10" x 14'7" wp (5.44m x 4.45m wp)

Having multi fuel stove set in stone surround and stone hearth, laminated wooden floor.

KITCHEN / DINING AREA

14'5" x 13'2" (4.39m x 4.01m)

Having range of eye and low level units, tiling between units, single drainer stainless steel sink unit with mixer taps, hob, underoven, space for fridge / freezer, tiled floor, Dining space with multi fuel stove, French doors leading to rear.

UTILITY ROOM

Having eye and low level units, plumbed for washing machine, space for tumble dryer.

MASTER BEDROOM

10'5" x 9'9" (3.18m x 2.97m)

Having built in wardrobes with sliding mirrored doors, laminated wooden floor.

EN-SUITE

Comprising fully tiled walk in electric shower, whb and wc, tiled floor.

BEDROOM 2

13'3" x 9'4" (4.04m x 2.84m)

Having laminated wooden floor.

BEDROOM 3

10'4" x 8'8" (3.15m x 2.64m)

Having laminated wooden floor.

BATHROOM

Comprising bath, walk in electric shower, whb and wc, partly tiled walls, tiled floor.

EXTERIOR FEATURES

DETACHED GARAGE Having roller door, light and power points, side door and window.

Shed 8' x 6'

Neat lawn to front.

Neat lawn to rear enclosed by gate.

Tarmac driveway.

