

THE BARNETT A27.3c

(SITE 243 only)



SALES AND INFORMATION

028 9042 8661

ANTRIMCONSTRUCTION.NET

Ref: 20251210



CHOOSE YOUR PERFECT
ANTRIM CONSTRUCTION HOME

BELMONT HALL
BELMONT ROAD, ANTRIM

GROUND FLOOR

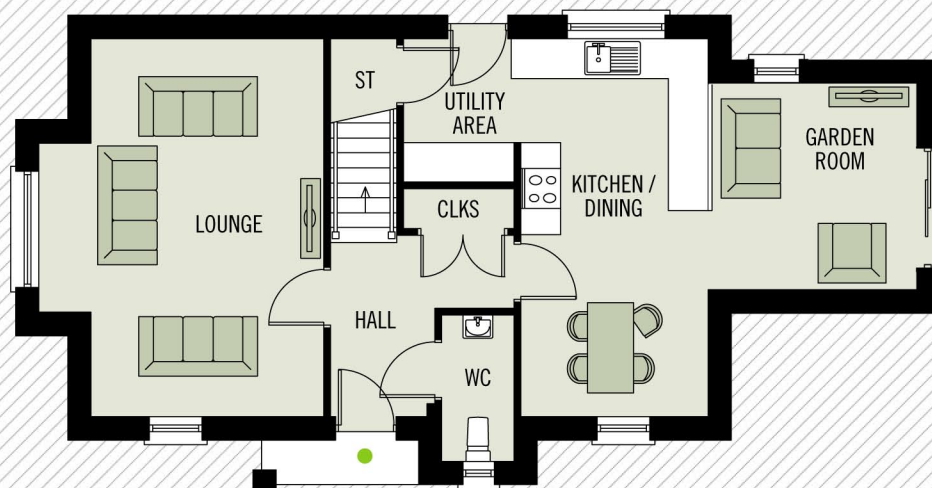

FIRST FLOOR

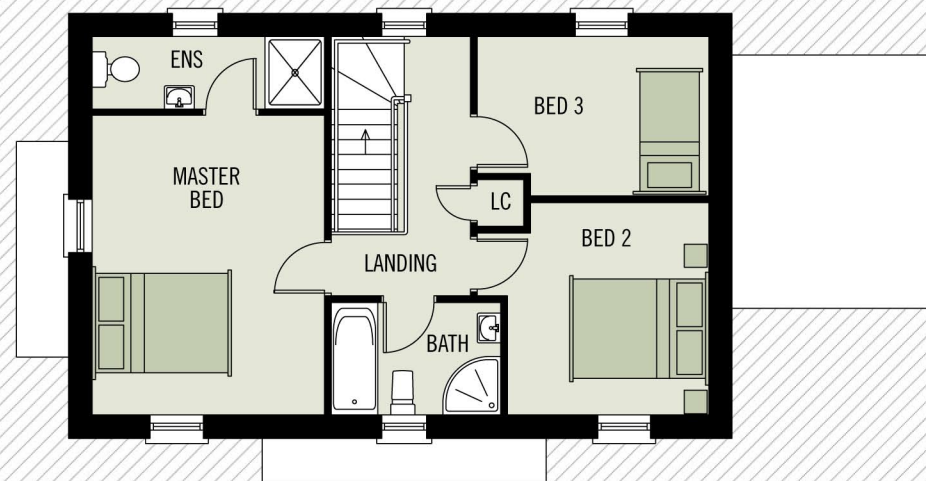

THE BARNETT A27.3c



BELMONT HALL
BELMONT ROAD, ANTRIM

GROUND FLOOR

LOUNGE	5.64 x 3.37M	18'6" x 11'0" PLUS BAY
KITCHEN / DINING	5.64 x 2.82M	18'6" x 9'3"
UTILITY	2.04 x 1.64M	6'8" x 5'4" PLUS STORE
WC	2.18 x 1.06M	7'1" x 3'5"
GARDEN ROOM	3.15 x 3.05M	10'4" x 10'0"

FIRST FLOOR

MASTER BEDROOM	4.34 x 3.47M	14'2" x 11'4"
ENSUITE	3.37 x 1.20M	11'0" x 3'11"
BEDROOM 2	3.17 x 3.01M	10'4" x 9'10" MAX
BEDROOM 3	3.46 x 2.37M	11'4" x 7'9" MAX
BATHROOM	2.51 x 1.70M	8'2" x 5'6"

TOTAL FLOOR AREA: 116m² OR 1,254SQ FT APPROX.



WHILST EVERY CARE IS TAKEN IN PREPARING THIS INFORMATION, NO REPRESENTATION IS GIVEN, AND IT DOES NOT FORM ANY PART OF A CONTRACT. ANY INTENDING PURCHASER MUST SATISFY HIMSELF/HERSELF AS TO THE CORRECTNESS OF EACH OF THE STATEMENTS CONTAINED IN THESE PARTICULARS. WE RESERVE THE RIGHT TO ALTER SPECIFICATIONS WITHOUT DUE NOTICE.