

**SPECIAL FEATURES OF THE PROPERTY INCLUDE:**



**Daniel Henry**  
ESTATE AGENTS

£325,000



**FOR SALE**

51a Urney Road, Strabane, BT82 9DB

- DETACHED HOUSE
- OIL FIRED CENTRAL HEATING
- PVC DOUBLE GLAZED WINDOWS (EXCEPT VELUX)
- PVC FRONT, BACK AND PATIO DOORS
- TARMACADAM DRIVEWAY TO FRONT AND SIDE
- SECURITY SYSTEM INSTALLED

**VIEWING STRICTLY BY APPOINTMENT ONLY**

**Agent:** Daniel Henry (Waterside)  
34 Spencer Road, Londonderry BT47 6AA  
Tel. 02871347539  
waterside@danielhenry.co.uk  
www.danielhenry.co.uk



Misrepresentation clause: Daniel Henry, give notice to anyone who may read these particulars as follows:

1. The particulars are prepared for the guidance only for prospective purchasers. They are intended to give a fair overall description of the property but are not intended to constitute part of an offer or contract.
2. Any information contained herein (whether in the text, plans or photographs) is given in good faith but should not be relied upon as being a statement of representation or fact.
3. Nothing in these particulars shall be deemed to be a statement that the property is in good condition or otherwise nor that any services or facilities are in good working order.
4. The photographs appearing in these particulars show only certain parts of the property at the time when the photographs were taken. Certain aspects may be changed since the photographs were taken and it should not be assumed that the property remains precisely as displayed in the photographs. Furthermore, no assumptions should be made in respect of parts of the property which are not shown in the photographs.
5. Any areas, measurements or distances referred to herein are approximate only.
6. Where there is reference to the fact that alterations have been carried out or that a particular use is made of any part of the property this is not intended to be a statement that any necessary planning, building regulations or other consents have been obtained and these matters must be verified by an intending purchaser.
7. Descriptions of the property are inevitably subjective and the descriptions contained herein are given in good faith as an opinion and not by way of statement of fact.
8. None of the systems or equipment in the property has been tested by Daniel Henry for Year 2000 Compliance and the Purchasers / Lessees must make their own investigations.

[www.danielhenry.co.uk](http://www.danielhenry.co.uk)  
[www.propertypal.com](http://www.propertypal.com)

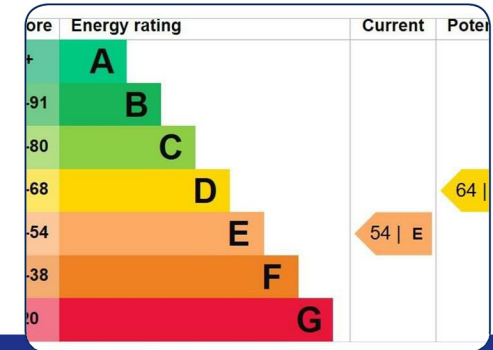

[www.danielhenry.co.uk](http://www.danielhenry.co.uk) • 34 Spencer Road, Londonderry, BT47 6AA • 02871347539

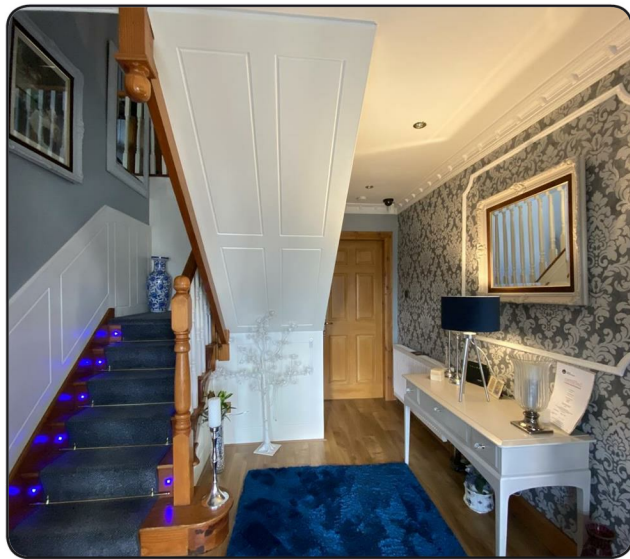

**VESTIBULE**

Having tiled floor, door to hallway with stained glass panel and side panes.

**ENTRANCE HALLWAY**

Having ceiling cornicing; recessed lighting; panelling to stairs; laminate wooden floor  
understairs storage.

**LOUNGE**

18'6" x 12'5" (5.64m' x 3.78m')  
Ceiling cornicing with centre rose; magnificent fireplace with gas inset; tiled floor

**FAMILY ROOM**

17'5" x 12'3" widest point (5.31m' x 3.73m' widest point)  
Ceiling cornicing with centre rose; attractive fireplace; laminate wooden floor; double doors to:- Dining Room

**DINING ROOM**

12'7" x 11'4" (3.84m' x 3.45m')  
Ceiling cornicing with centre rose; laminate wooden floor; double doors to Sun Room.

**SUN ROOM**

12'9" x 12'2" (3.89m' x 3.71m')  
wooden ceiling, door to rear.

**KITCHEN**

16'2" x 10'9" (4.93m' x 3.28m')  
Having eye and low level units with matching extractor canopy and pelmet over windows; 'Belfast' sink; oven; centre island with storage under; plumbed for dishwasher; integrated fridge/ freezer; tiling between units; tiled floor

**REAR HALLWAY**

High and low level units; wired for cooker, sink unit; tiling between units and tiled floor.  
Storage cupboard

**GUEST TOILET**

Comprising wash hand basin and WC; half tiled walls; tiled floor; chrome radiator

**UTILITY ROOM**

Plumbed for washing machine; tiled floor

**ATTRACTIVE STAIRCASE TO FIRST FLOOR**

With wood panelling and stair lighting. Bright landing with stained glass window.  
Laminated wooden floor, ceiling cornicing with centre rose, hotpress and storage cupboard.

**MASTER BEDROOM**

16'3" widest point x 12'5" (4.95m' widest point x 3.78m')  
Having laminate wooden floor; walk in wardrobe.

**ENSUITE**

Comprising tiled walk in shower; wash hand basin and WC; half height wood panelled walls; tiled floor

**BEDROOM 2**

13'11" x 11'11" widest point (4.24m' x 3.63m' widest point)  
Coving to ceiling; laminate wood floor

**EN-SUITE**

Comprising tiled walk in shower; whb set in vanity unit, wc, tiled floor.

**BEDROOM 3**

15'2" x 9'10" (4.62m' x 3.00m')  
Laminate wood floor; cornicing

**BATHROOM**

Comprising free standing bath; wash hand basin; WC; tiled walk in shower; half height wood panelling to walls; tiled floor

**SECOND FLOOR**

Laminate wood floor

**BEDROOM 4**

14'2" x 12'7" (4.32m' x 3.84m')  
Laminate wood floor;

**ENSUITE**

Comprising walk in shower; wash hand basin and WC; tiled walls and floor

**BEDROOM 5**

14'2" x 11'4" (4.32m' x 3.45m')  
Laminate wood floor.

**EXTERIOR FEATURES**

Stone wall to front with double entrance gates.

Neat lawns to front and rear.

Tarmacadam driveway to side leading to gravel yard.

**GARAGE**

Roller door; power points, light

Outside light and tap

**ESTIMATED ANNUAL RATES**

£1872.07 (April 2022)

