

Proposed South Elevation
Scale 1:100



Proposed Elevation (looking North along Kevlin Avenue)
Scale 1:100



Proposed East Elevation
Scale 1:100

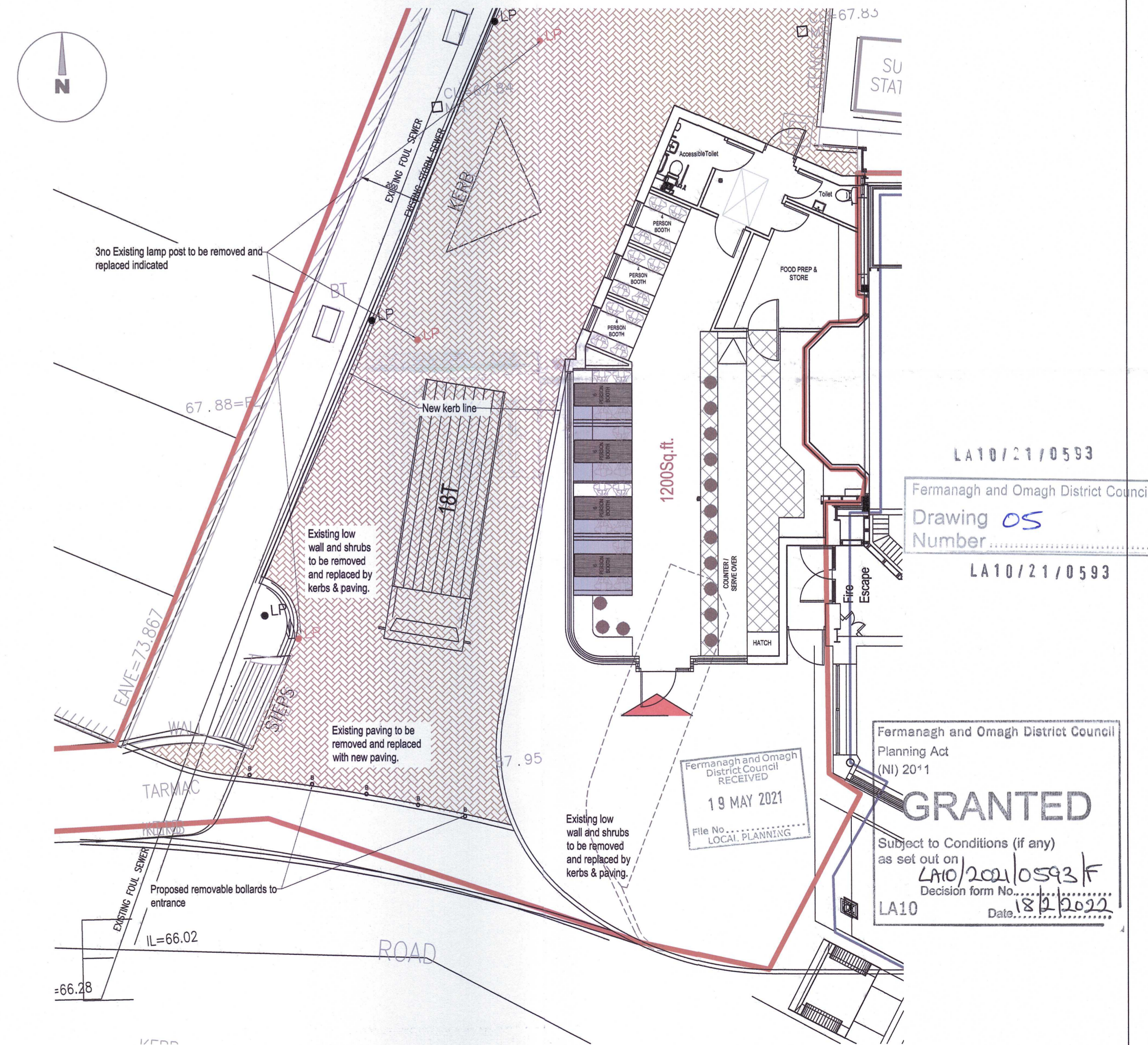

Proposed Groundfloor plan
Scale 1:100

Revision	Date
Scheme	Construction of a single-storey Diner/Gelateria at Prospect Court Omagh.
Drawing	Proposed Plans & Elevations
Scale	1:100
Date	17/05/2021
Drawn By	FD
Chk by	PH
Unit T2 Dunganmon Enterprise Centre 2 Coalisland Road Dunganmon Co. Tyrone BT71 6JT T: 028 87727050 E: fergal@hamillarchitects.co.uk W: www.hamillarchitects.co.uk Hamill Architects is a Limited Company	
HAMILL ARCHITECTS LTD www.hamillarchitects.co.uk	

LA10/21/0593
Fermanagh and Omagh District Council
Drawing 05
Number
LA10/21/0593

Fermanagh and Omagh District Council
Planning Act (NI) 2011
GRANTED
Subject to Conditions (if any)
as set out on
LA10/2021/0593/F
Decision form No. 18/05/2021
Date 18/05/2021
LA10