

Existing Groundfloor plan
Scale 1:100

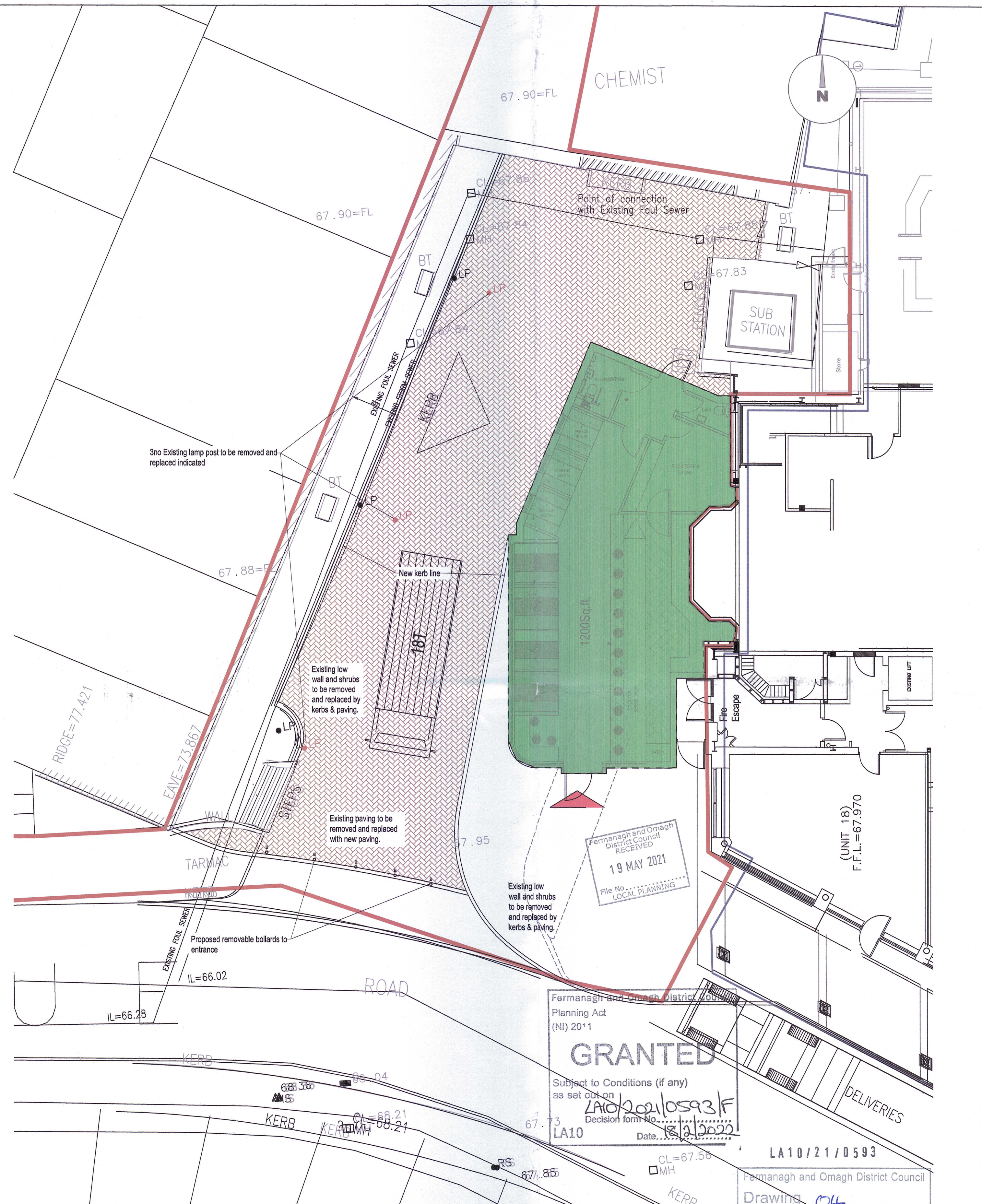

Proposed Groundfloor plan
Scale 1:100

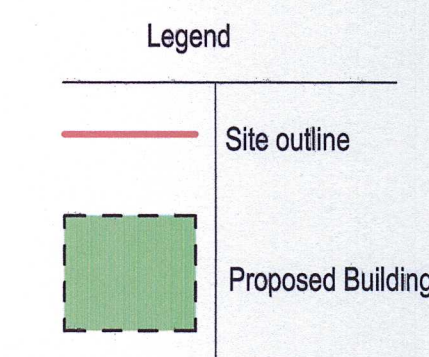

Revision		Date	
Scheme	Construction of a single-storey Diner/Gelateria at Prospect Court Omagh.		
Drawing	Existing & Proposed Plans	Drawn By	PH
Scale	1:100	Date	17/05/2021
Checked by	FD	Drawn by	PH
Fermanagh and Omagh District Council Planning Act (NI) 2011 GRANTED Subject to Conditions (if any) as set out on LA10/21/0593/F Decision form No. LA10/21/0593 Date: 19 MAY 2021 File No. LOCAL PLANNING		Fermanagh and Omagh District Council Drawing Number 04 LA10/21/0593	
Unit T2 Dungannon Enterprise Centre 2 Coalisland Road Dungannon Co. Tyrone BT71 6JT		T: 028 87727050 E: fergal@hamillarchitects.co.uk W: www.hamillarchitects.co.uk Hamill Architects is a Limited Company	
		HAMILL ARCHITECTS LTD www.hamillarchitects.co.uk	