

## Hot Food Unit , Hillcrest Centre, 121 Coleraine Road, Portrush



### Hot Food

**Asking Rent - £16,500 per annum**

- New Build Hot Food Commercial Premises.
- Located within the popular Hillcrest Centre along the Coleraine Road, Portrush which is nestled within a highly populated residential area.
- Net Internal Area of approx. c.850 sq ft (c.78.97 sq m).
- Due to the nature of the site and the already existing occupiers, our client are seeking interested hot food parties which are not predominately Chip Shops or Pizzeria's so this opportunity is Ideally suited to Chinese, Indian or Kebab Take Away's.
- The unit will be finished to a developers shell specification finish.
- Available Immediately.

**Net Internal Area**

**Total:**  
c.850 sq ft c. 78.97 sq m

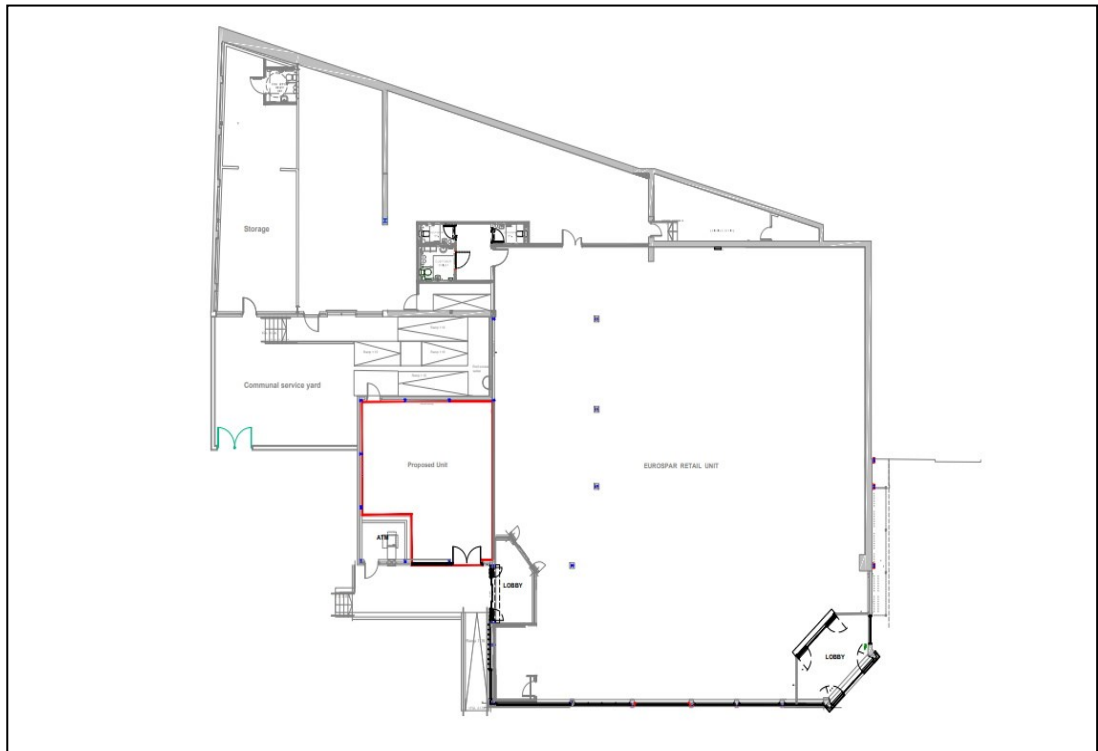

**Lease Details**

**Rent:**  
£16,500 per annum

**Term:**  
Terms Negotiable

**Rent Reviews:**  
Every 3 years

**Rates:**  
Tenant Responsible

**Insurance:**  
Landlord to insure, tenant to reimburse

**Repairs:**  
Effectively full repairing lease

**VAT:**  
All outgoing and rentals are quoted exclusive of but may be liable to VAT

**NAV:**  
£TBC

**Non-Domestic Rate in £:**  
0.588556



**ALL IMAGES AND FLOOR PLANS ARE FOR IDENTIFICATION PURPOSES ONLY**

follows:

MISREPRESENTATION CLAUSE: Northern Real Estate give notice to anyone who may read these particulars as

1. The particulars are prepared for the guidance only for prospective purchaser. They are intended to give a fair overall description of the property but are not intended to constitute part of an offer or contract.
2. Any information contained herein (whether in the text, plans or photographs) is given in good faith but should not be relied upon as being a statement of representation or fact.
3. Nothing in these particulars shall be deemed to be a statement that the property is in good condition or otherwise nor that any services or facilities are in good working order.
4. The photographs appearing in these particulars show only certain parts of the property at the time when the photographs were taken. Certain aspects may be changed since the photographs were taken and it should not be assumed that the property remains precisely as displayed in the photographs. Furthermore, no assumptions should be made in respect of parts of the property which are not shown in the photographs.
5. Any areas, measurements or distances referred to herein are approximate only.
6. Where there is reference in the particulars to the fact that alterations have been carried out or that a particular use is made of any part of the property this is not intended to be a statement that any necessary planning, building regulations or other consents have been obtained and these matters must be verified by an intending purchaser.
7. Descriptions of the property are inevitably subjective and the descriptions contained herein are given in good faith as an opinion and not by way of statement of fact.