

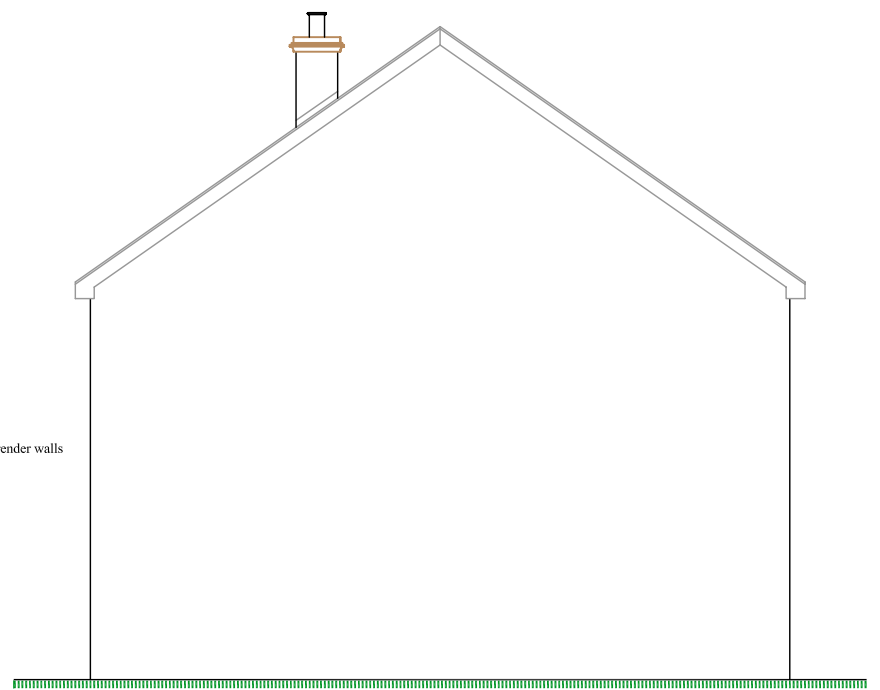

Front Elevation -1:100-



RHS Elevation -1:100-



Rear Elevation -1:100-

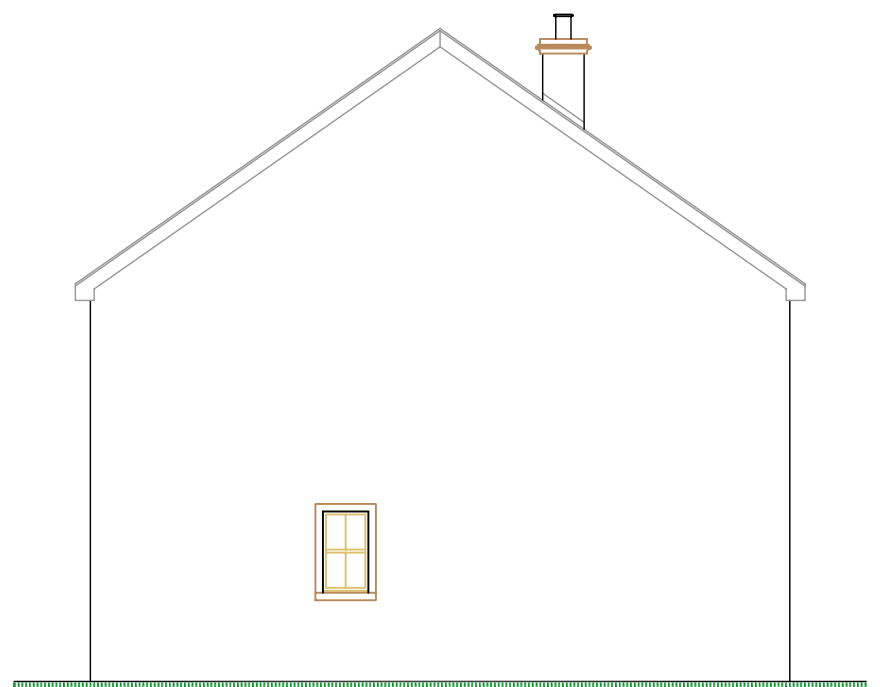

LHS Elevation -1:100-

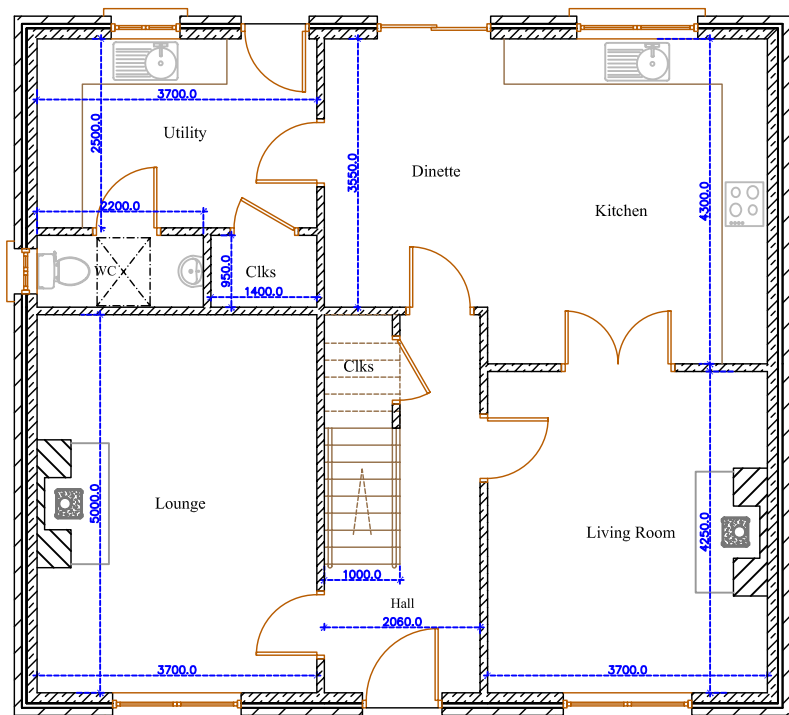

Ground Floor Plan -1:100-  
Total Floor Area - 83.5 Sq.m(899 Sq.ft)

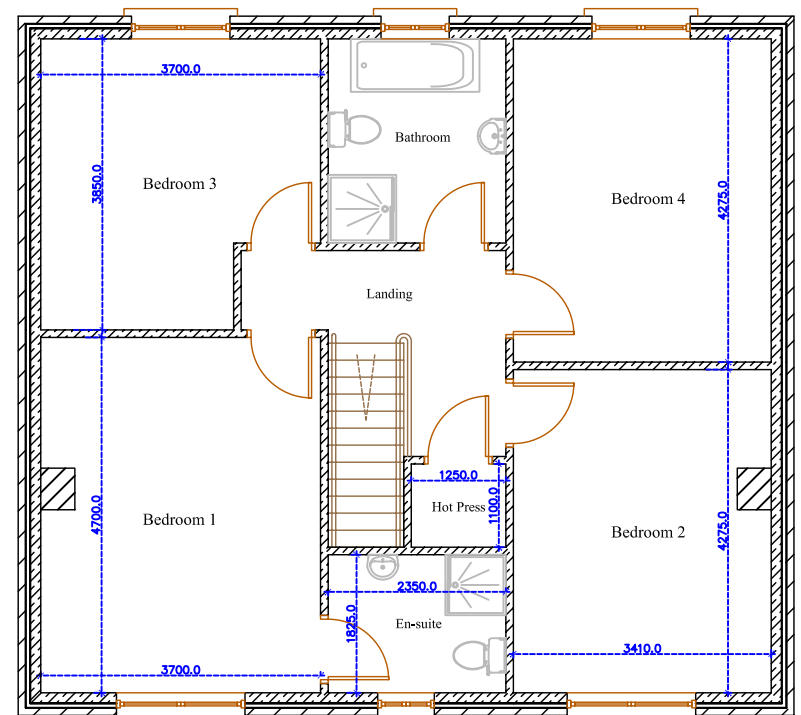

First Floor Plan -1:100-  
Total Floor Area - 83.5 Sq.m(899 Sq.ft)

DETACHED DWELLING - 4 BED

S P O S	<b>project</b>	Proposed Housing Development at Ballybrack Road, Loughmacrory Co. Tyrone			
	<b>client</b>	Ballybrack Properties			
	<b>dwg title</b>	Floor Plan & Elevations~Detached			
	<b>dwg no.</b>	2385-D-021	<b>scale</b>	1:100	
	<b>drawn</b>	P.B.	<b>checked</b>	A.B.	<b>date</b>

**building design solutions**  
- architecture & planning -

76 Main Street, Pomeroy, Co.Tyrone  
Tel:- 028 8775 9292 Fax:- 028 8775 9393  
info@buildingdesignsolutions.org.uk  
www.buildingdesignsolutions.org.uk

Chartered Institute of Architectural Technologists Registered Practice