



The Bartley

Total Floor Area: 1010 sq ft approx.



**Drumnagoon
Park**
DRUMNAGOON ROAD
CRAIGAVON

Visit us online at: www.drumnagoonpark.co.uk

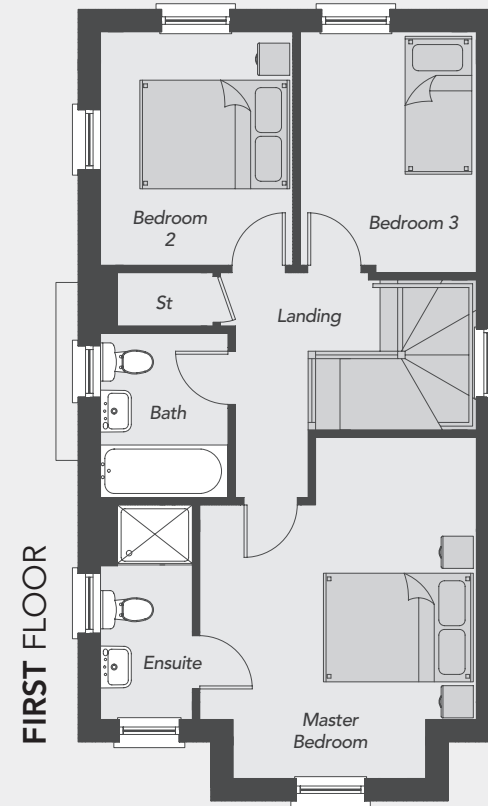
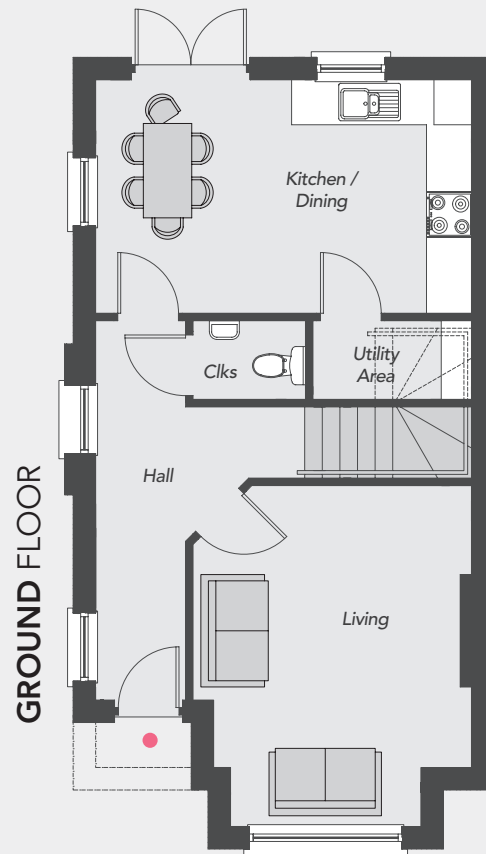

The Bartley

GROUND FLOOR

Entrance Hall	
Living Max	14'11" x 12'1"
Kitchen/Dining	16'5" x 10'2"
Utility Area	6'11" x 3'5"
Cloakroom	4'11" x 3'5"

FIRST FLOOR

Master Bedroom Max	14'11" x 12'1"
Ensuite	9'4" x 4'0"
Bedroom 2	10'2" x 8'4"
Bedroom 3 Max	10'6" x 7'8"
Bathroom	7'2" x 5'6"

Total Floor Area
1010 sq ft approx.



All dimensions are approximate and 3D computer generated images are for illustration purposes only, both of which may be subject to change.