

THE BARNETT A27.2a



SALES AND INFORMATION
028 9042 8661
ANTRIMCONSTRUCTION.NET

Ref: 20221101



COMPUTER VISUAL

CHOOSE YOUR PERFECT
ANTRIM CONSTRUCTION HOME

BELMONT HALL
BELMONT ROAD, ANTRIM

GROUND FLOOR

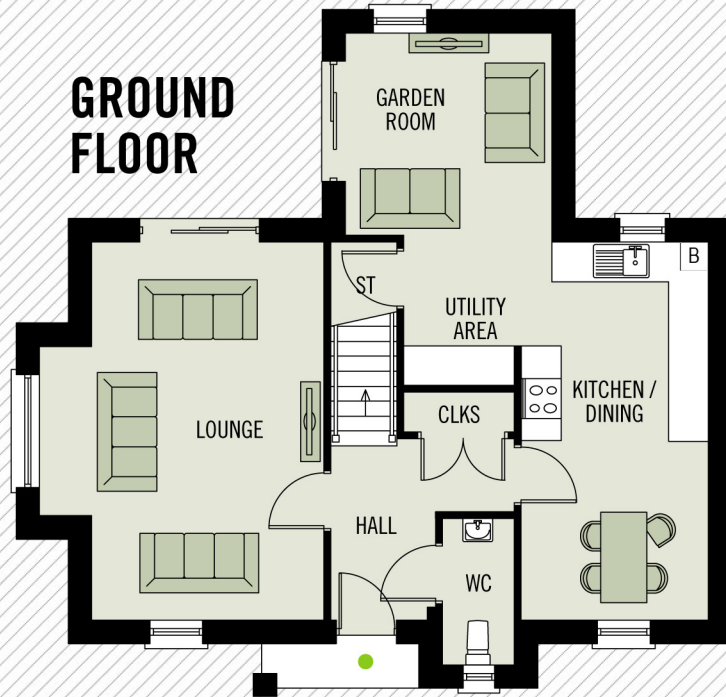

FIRST FLOOR

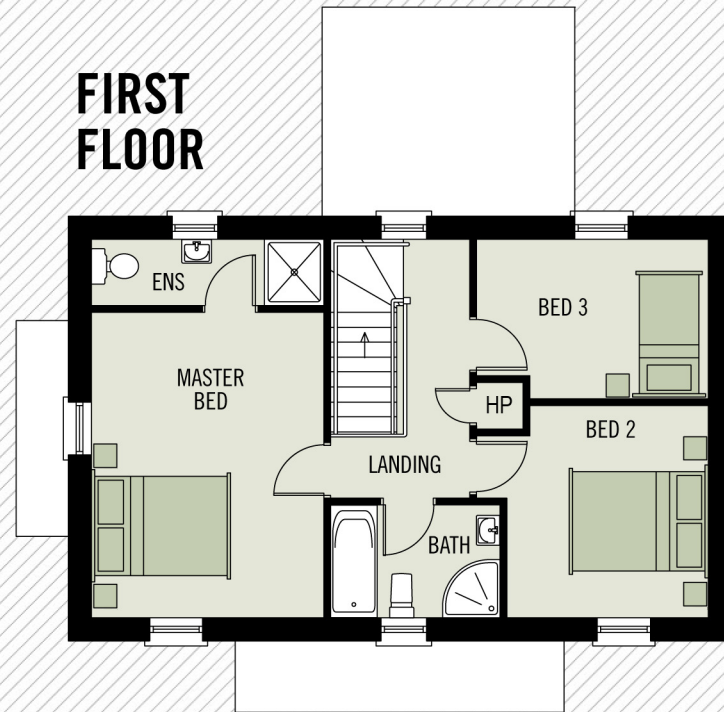

THE BARNETT A27.2a



BELMONT HALL

BELMONT ROAD, ANTRIM

GROUND FLOOR

LOUNGE	5.70 X 3.51M	18'9" X 11'6" PLUS BAY
KITCHEN / DINING	5.70 X 2.83M	18'9" X 9'3" MIN
UTILITY	1.77 X 1.16M	5'10" X 3'9"
WC	2.21 X 1.09M	7'3" X 3'7"
GARDEN ROOM	3.15 X 3.12M	10'4" X 10'3"

FIRST FLOOR

MASTER BEDROOM	4.60 X 3.51M	15'1" X 11'6"
ENSUITE	3.51 X 1.00M	11'6" X 3'3"
BEDROOM 2	3.20 X 3.04M	10'6" X 10'0" MIN
BEDROOM 3	3.50 X 2.40M	11'6" X 7'11" MAX
BATHROOM	2.56 X 1.80M	8'5" X 5'11"

TOTAL FLOOR AREA: 119m² OR 1,278 SQ FT APPROX.



WHILST EVERY CARE IS TAKEN IN PREPARING THIS INFORMATION, NO REPRESENTATION IS GIVEN, AND IT DOES NOT FORM ANY PART OF A CONTRACT. ANY INTENDING PURCHASER MUST SATISFY HIMSELF/HERSELF AS TO THE CORRECTNESS OF EACH OF THE STATEMENTS CONTAINED IN THESE PARTICULARS. WE RESERVE THE RIGHT TO ALTER SPECIFICATIONS WITHOUT DUE NOTICE.